WEATHER
Fair tonight and Friday; slightly warmer in west portion tonight, warmer Friday.

EAST LIVERPOOL REVIEW EXTRA

Complete News Coverage of Wellsville, Midland, Chester and Newell

VOL. LVII. NO. 50. | The Associated Press. International News Service. The United Press. | EAST LIVERPOOL, OHIO, THURSDAY, JANUARY 5, 1933. | TWELVE PAGES | TWO CENTS

CALVIN COOLIDGE FOUND DEAD

TODAY

Unpleasant Crime.
Topsy-Turvy Russia.
Hard to Pronounce.

By ARTHUR BRISBANE.
(Copyright 1933, King Features Syndicate, Inc.)

SOME MODERN bandits seem to deserve the kindness that meets them in some jails, or the tender solicitude that sometimes supervises their punishment.

Consider the gang of five who held up 35 patrons of a Brooklyn resort Tuesday morning. While the 35, unresisting, stood against the wall and were robbed of $1,000 in money and jewelry, the criminals abused them with obscene and insulting language. When the job was finished one said:

"Let's plug them, anyway, just for luck."

And then one of the gang fired a shotgun at random into the helpless and unresisting crowd, wounding three.

To reform such gentlemen with kindness would seem difficult.

THE LAND that our "best minds" describe as "half mad, topsy-turvy Russia" does things that seem strange to "best minds."

Tuesday the Soviet court sentenced to death by shooting three of the most important officials of the Communist party. They will be dead when you read this probably.

They didn't commit murder, but were "guilty of treason" in connection with grain production and distribution. In other words, they made it hard for the poor to get bread, difficult for the country to prosper.

Those queer people do not execute ordinary murderers. They put them in jail.

They execute you if you engage in grain speculation or sabotage, which makes bread scarce, more expensive.

Possibly the angels also are "topsy-turvy" and agree with the Russian government that to deprive millions, including women and children, of bread is as serious a crime as depriving one individual of his life.

Grand Duke Cyril of Russia dreams, sees visions and expects to sit on the Romanoff throne some day. He says, "The national conscience is gaining strength in Russia," and, solemnly, "Russian soldiers, I address you!" then calls on Russia's army and navy to bring back the czars. The gentleman doesn't know the Russian army and navy.

If a czar comes back, which is probable, it will not be one of the old type, but rather something new, like Napoleon, who took charge of France after the French revolution.

Napoleon's task would have been too much of a job for any Bourbon, although the old kings did come back, for a little while, after Napoleon had left the French thoroughly tired, first of revolution and then of glory.

SENATOR COSTIGAN, Democrat from Colorado, says there are twelve millions idle now. Governor Lehman says New York state will need help from the government, and it probably will, like many other states. By the time the government finishes "helping," it may need help itself.

Our "little depression," still going on with prosperity just around the corner, is puzzling.

It reminds you of a gentleman dragged to a New York police station on a charge of vagrancy. Such gentlemen must be "booked," their names written down by the police sergeant.

After a couple of attempts the

(Continued On Page 11)

TWO HELD IN AUTO THEFTS

Ashtabula Youths, Charged With Stealing Car in Lisbon, Turned Over to Sheriff.

Two Ashtabula youths were arrested in Fourth and Market streets Wednesday at 2:30 p. m. by Patrolmen George Kidder and Thomas Enochs on suspicious persons charges in connection with the theft of two automobiles.

According to an alleged confession made to Chief of Police Hugh J. McDermott, the suspects stole a car in Ashtabula and drove to Lisbon where they took another machine owned by Walter Anderson, from its parking place in West Washington street after the first automobile broke down. Anderson's car was recovered here.

When arrested, one of the boys carried a loaded .32 caliber revolver in a holster under his coat police said. They were taken to Lisbon by Sheriff Frank Ballantine.

FREMONT BANK CHIEF SUCCUMBS

FREMONT, O., Jan. 5.—John C. Bolinger Sr., 73, president of the Croghan Bank and Savings company here, died today of heart disease at his home here. He had been ill three days.

PITTSBURGH POTTERY SHOW OPENS MONDAY

Seven East Liverpool District Companies Get Space.

11-DAY FEATURE

Displays in Fort Pitt And William Penn Hotels.

New business totaling hundreds of thousands of dollars, is expected to be booked by Ceramic manufacturers at the 53rd annual glass and pottery exhibit which will be held in the Fort Pitt and William Penn hotels, Jan. 9-19.

Seven East Liverpool district companies have arranged for exhibits at the show, which is expected to atrract buyers from all parts of the United States. They are the Homer Laughlin China and the Edwin M. Knowles China companies of Newell; the Taylor, Smith & Taylor Pottery and the Harker Pottery company of Chester; and the C. C. Thompson Pottery and the Hall China company and the Meric Art Studios of East Liverpool.

Most of the manufacturers have engaged space in the Fort Pitt hotel, although a few will have displays in the William Penn hotel. The 1933 designs in semi-porcelain and china dinner ware, art ware, glass ware and novelties will be shown.

The show is sponsored by the Associated Glass and Pottery Manufacturers, headquarters of which are maintained in the Century building in Pittsburgh.

BROTHERS HELD AFTER ATTACK

Frank and James Taylor Charged With Assault, Larceny by Lawrence Watson.

Frank and James Taylor, brothers, of Dewey avenue, East End, will be given a hearing before Municipal Judge Harry Brokaw Friday at 2 p. m. on assault and battery and petit larceny charges filed by Lawrence Watson of 1190 Harker avenue. Frank Taylor, who was arraigned today, pleaded not guilty.

Watson alleges the men attacked him after taking a revolver and clothing. Watson was treated at the City hospital for lacerations to his head and face.

HAMILL SORRY OVER WRITINGS

By The Associated Press.

NEW YORK, Jan. 5.—A repudiation by John Hamill of his book entitled "Strange Career of Mr. Hoover—Under Two Flags," was in supreme court records today.

An affidavit, signed by Hamill June 4, but not made known generally until yesterday, said that while the material gathered for the book contained statements that were true in themselves, they were used in such a way as to lead to false conclusions concerning the President.

In addition, Hamill testifying in a suit yesterday, said he was sorry he wrote the volume.

Temperatures

East Liverpool Weather Report.

Wednesday, noon	49
Wednesday, 6 p. m.	50
Midnight	42
Today, 6 a. m.	31
Today, noon	34
Maximum	51
Minimum	31
Precipitation	25

The Associated Press' Daily Temperature Report.

City	8 a. m. Today	Conditions	Yest'd'y Maximum
Atlanta	54	Cloudy	64
Boston	48	Cloudy	60
Buffalo	32	Pt. Cloudy	44
Chicago	28	Clear	40
Cincinnati	30	Clear	56
Cleveland	32	Cloudy	54
Columbus	32	Cloudy	51
Denver	36	Clear	50
Detroit	28	Pt. Cloudy	44
El Paso	30	Clear	56
Kansas City	36	Clear	48
Los Angeles	58	Clear	70
Miami	68	Pt. Cloudy	78
New Orleans	56	Cloudy	70
New York	48	Cloudy	54
Pittsburgh	34	Cloudy	52
Portland, Ore.	50	Rain	50
St. Louis	34	Pt. Cloudy	52
San Francisco	46	Clear	54

Yesterday's High.

Miami	78	Clear
San Antonio	74	Cloudy
Charleston	72	Clear

Today's Low.

Le Pas	-16	Cloudy
Prince Albert	-14	Clear
Battleford	-10	Clear

FORMER PRESIDENT SUCCUMBS IN HOME

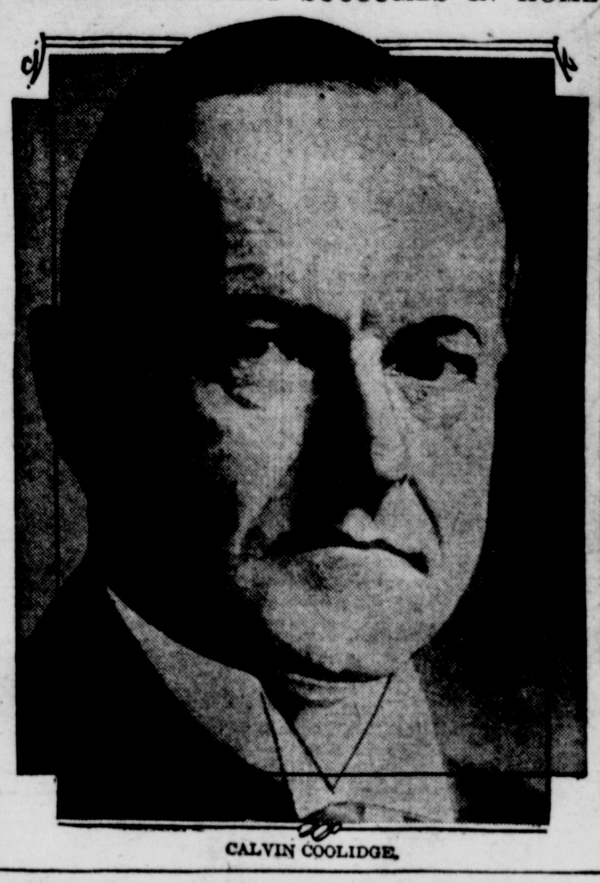

CALVIN COOLIDGE.

Senate Committee Votes Dry Repeal

Measure Provides Protection for Dry States And Legislation Against Return of Saloon.

By The Associated Press.

WASHINGTON, Jan. 5.—The senate judiciary sub-committee charged with study of prohibition repeal proposals voted today in favor of a resolution for repeal of the controverted amendment.

Acting with unprecedented speed, the committee headed by Blaine of Wisconsin agreed to report a repeal resolution for submission to state legislatures with protection for dry states and authorization for congress to legislate against return of the saloon.

The vote was in effect 4 to 1, with the sub-committee agreeing unanimously to approve the resolution, but Senator Borah, Idaho Republican and long a dry leader, reserving the right to oppose it on the floor.

First Favorable Vote in 13 Years.

Other members of the sub-committee, all of whom favored the measure with some reservations were Blaine, Herbert (R., R. I.); Walsh (D., Mont.) and Dill (D., Wash.).

The final vote came in an executive session of less than half an hour.

It was the first time since national prohibition became effective 13 years ago this month that a senate committee had voted favorably for repeal.

Several reservations were made by individual members of the subcommittee on sections of the resolution, though Chairman Blaine explained the committee was agreed the phraseology was the best that could be devised to accomplish the purposes.

Speedy Consideration Assured

Senator Walsh reserved the right to oppose the proposal to submit the proposed amendment to legislatures instead of state conventions as called for by both party platforms, and Blaine announced he would oppose the section giving congress power to legislate against return of the saloon.

The resolution will be formally reported to the full judiciary committee at its next meeting, Monday.

Speedy consideration there has been assured by Chairman Norris.

The full committee is overwhelmingly in favor of repeal, though there is a wide division of sentiment over the proposal to give congress the right to legislate against return of the saloon.

BANK BANDITS KILL CASHIER

Four Men Escape With $3,000 in Michigan.

By The Associated Press.

KALEVA, Mich., Jan. 5.—Four bandits today shot and killed Ellsworth Billman, cashier of the Kaleva State bank here, and escaped with cash estimated at $3,000.

Three of the robbers dashed into the bank, leaving the fourth at the wheel of their automobile.

One man shouted: "Hands up! You know what we want."

He then fired one bullet into Billman's body, killing him instantly.

Another shot was fired at W. J. Hanes, a patron, but went wild.

The robbers went behind the counter, scooped up what currency was in sight, and bolted with a warning, "Don't try anything funny."

The robbers fled in a blue motor car and were followed south by a posse of county police and citizens, to Brethren, where they turned east.

GILBERT COLGATE DIES

NEW YORK, Jan. 5. — Gilbert Colgate, 74, former president and chairman of the board of the Colgate company and active religious, social and child welfare worker, died in his sleep of a heart attack early today in his apartment in Park avenue.

R. F. C. MONEY PROVIDES JOBS

Millions of Dollars Lent by Government Body Recently to Finance Construction Work.

By The Associated Press.

WASHINGTON, Jan. 5.—Millions of dollars have been lent by the Reconstruction corporation in the last ten days to provide jobs for several thousand men on great construction projects in various parts of the country.

The prediction of corporation officials made several months ago that January 1 would find many large projects getting under way apparently has been borne out.

The last day of 1932, it was revealed today, found $15,377,000 in the hands of borrowers to pay for bridges, waterworks and other projects. This brought the total of actual disbursements for self-liquidating loans to $15,737,000. Total authorizations are $146,535,000 and more money will be going out soon.

SEEK CLUES IN MAIL ROBBERY

By The Associated Press.

MINNEAPOLIS, Jan. 5.—Postal inspectors sought today to trace meager clues left by bandits who stole three mail pouches containing cash and negotiable securities totaling well above $100,000 from a depot Tuesday night.

W. N. Hughes, chief postal inspector, said a partial checkup of the sacks' contents revealed the cash loss was about $100,000 He said the exact amount of negotiable securities and bond coupons in the loot would not be known for some time.

Federal reserve bank paper was reported to be in the pouches stolen.

MONTOUR ROW OVER DREDGING IS CONTINUED

Pittsburgh Coal Co. Asks Time for Surveying.

CASE AT BEAVER

Pennsylvania Railroad Claims Bed of Stream.

The Pennsylvania Railroad company's new fight against the construction of the Montour Railroad company's 13-mile line from Negley to Smith's Ferry, Pa., to link the Youngstown steel district and the Ohio river was delayed today, when the application for a permanent injunction to restrain the Pittsburgh Coal company from dredging Beaver creek, at the Ohio-Pennsylvania border, was indefinitely postponed by Judge Frank E. Reader at Beaver, Pa.

The hearing was continued by agreement of counsel to permit the coal company, which has established a dock as part of a river-rail terminal near Smith's Ferry, to make surveys of the territory involved.

Claims Creek Bed Ownership

The Pennsylvania, which has suits pending in the Columbiana county common pleas court at Lisbon and federal court at Cleveland against the Montour project, claims ownership of the bed of Beaver creek near its mouth, it was set forth in the Beaver court action against the Pittsburgh Coal company which controls the Montour.

Dredging operations were started for the purpose of deepening the creek to permit the construction of the river-rail terminal.

The dredging was halted about a week ago, when Judge Reader issued a temporary restraining order. A new date for the hearing will be set, probably within the next week, upon agreement of counsel.

The coal company is represented by Reed & Ewing of Beaver, while Holt, Holt & Richards, also of Beaver, are counsel for the railroad company.

Construction Work Proceeds

The Pennsylvania railroad's attempt to halt the dredging has failed to disrupt the coal company's program of construction of the Montour railroad, work on the grading of the right-of-way being rushed at three points between Smiths Ferry and Negley by employes of three construction companies. The success or failure of the coal company's dream of its own carrier system, to serve as an outlet for its product in the Youngstown district, is said to depend on the outcome of the hearing on the injunction.

MRS. GLADDEN VISITOR HERE

Columbus Woman, 82, Makes Trip From State Capital to East Liverpool Alone.

Mrs. Adeline Gladden, 82, of Columbus, widow of Sylvester Gladden, recently made the 175-mile trip from the state capital to East Liverpool alone, to visit her son-in-law and daughter, Mr. and Mrs. F. T. Weaver of St. Clair avenue. It was her initial Christmas with her daughter in 40 years. Three months ago she made a trip alone from Columbus to Hollywood, Cal., where she visited her son, Homer Gladden, purchasing agent for the Universal Motion Picture corporation.

SHRINERS TO PAY NO DUES

Chicago Lodge to Remit 1933 Assessments as Special Relief Measure to Membership.

By The Associated Press.

CHICAGO, Jan. 5.—Twenty-one thousand members of the Chicago Shrine were money ahead today.

U. J. Herrmann, potentate of th lodge, yesterday announced it had been voted to remit all 1933 dues and those still unpaid for 1932 as a special relief measure for members.

The act would cost the shrine $300,000, he said, but added it had more than $1,000,000 in its treasury.

FARMER CRUSHED UNDER TRACTOR

By The Associated Press.

WASHINGTON COURT HOUSE, O., Jan. 5.—Richard Ramsey, 45, was crushed to death today when he fell beneath a trailer on which he was riding. His widow and a daughter survive.

Scores Flee Floods In Southern States

By The Associated Press.

MEMPHIS, Tenn., Jan. 5.—Scores of families fled today before flood waters that poured through four levee breaks along the St. Francis river in southeast Missouri and northeast Arkansas.

Two gaps in the levee on the Missouri side of the river sent water over approximately 40,000 acres of lowlands. The second of the breaks, three and a half miles north of Kennett, Mo., came without warning, but Missouri national guardsmen assisted marooned families to safety. No lives were lost, but some livestock perished.

Another crevasse developed at the state line, boundary between Arkansas and Missouri. It threatened to overflow a 35 square mile area in Arkansas. Water poured through a fourth opening at Bertig, Ark., covering a wide area of farm land.

HOOVER WARNS CRISIS FACED IN EDUCATION

American Child Must Have Right of Way, He Says.

CAPITAL MEET

"Schools Must Carry On," President Tells Conference.

By The Associated Press.

WASHINGTON, Jan. 5.—A warning that the nation faces "the acute responsibility of providing a right-of-way for the American child" was given today by President Hoover before the opening session of the "citizens' convention on the crisis in education."

In a brief address before the meeting called by him to discuss fitting of educational costs to decreasing tax returns, the President said other problems could be delayed but there could be no setback in the instruction of the nation's children.

Urges Solid Basis of Economy.

"Those in charge of the schools," he added, "must be willing to face conditions as they are, to cooperate in discarding all unnecessary expenditure, to analyze all procedures, and to carry forward on a solid basis of economy. But the schools must be carried on."

The conference addressed by Mr. Hoover was a small one, designed as a working meeting to seek a consensus between educational labor and agricultural leaders upon a plan for school economy.

Training Children Stressed.

The group, meeting in the National Academy of Science building here, will sit today and tomorrow in an effort to reach this goal. Secretary Wilbur will preside through many of the sessions.

The chief executive placed the training of children as of more importance "than any other process that is carried on by our government."

HARRY HEADLEY, AGED 82, DIES

Retired Potter is Victim of Stroke Of Apoplexy at Home of Daughter Early Today.

Harry K. Headley, aged 82, former potter and resident of East Liverpool for 60 years, died suddenly today at 5:30 a. m. in the home of his daughter, Mrs. Robert Rearck, in St. Clair township, from a stroke of apoplexy.

He was employed in local potteries for a number of years, his longest term of service being with the Homer Laughlin China company.

Mr. Headley leaves another daughter, Mrs. William Brown of Niles, and one brother, Willis Headley, of East Liverpool.

Funeral services will be held in the Church of the Nazarene in St. Clair avenue Sunday at 2:30 p. m. in charge of Rev. O. L. Benedum. Burial will be made in Spring Grove cemetery.

BEAVER DRIVER FORFEITS BOND

William E. Bayliss of Beaver, Pa., who was arrested by Patrolman James Haley in Pennsylvania avenue, Dec. 24, 1932, on a charge of driving while intoxicated forfeited $100 bond when he failed to appear for a hearing before Municipal Judge Harry Brokaw Wednesday.

Former President Stricken in Home At Northampton, Mass.

Victim of Heart Disease, His Body is Discovered at Noon by Mrs. Coolidge When She Returns From Shopping Tour—Went to Office During Morning But Returned Home About 10.

By The Associated Press

WASHINGTON, Jan. 5—President Hoover was said by friends today to have been "terribly shocked" when the news of the death of Calvin Coolidge was given him at the luncheon table.

The shock extended immediately to both branches of congress, where preparations were made to adjourn senate and house without delay in respect to the late leader.

NORTHAMPTON, Mass., Jan. 5 — Calvin Coolidge, former President of the United States, was found dead at his home by his wife, this noon.

Death was said to have been due to heart disease. His body was discovered by Mrs. Coolidge when she returned from a shopping tour. Mr. Coolidge was believed to have been dead about 15 minutes when found.

Mr. Coolidge went to his office this morning but returned home accompanied by his secretary, about 10.

Mr. Coolidge had complained of indigestion during the last two or three weeks but had not consulted a physician during the last month. He went to his office as usual this morning.

Born in Vermont

Born and reared in the humble surroundings of a Vermont farm, Calvin Coolidge was destined to go by successive steps to the highest and mightiest office of a great nation, to administer its affairs for six years and to terminate his presidential career virtually of his own volition.

To the vice-presidency and to the presidency, he brought a shrewd common sense, a quiet personality in vivid contrast with some of his predecessors, a keen native wit and many homely likes and dislikes retained from his New England boyhood.

Among his supporters he inspired an ardent admiration and from his political opponents he often received the bitterest of denunciations. But there were nevertheless, many in the latter group who valued his friendship and liked to smoke a cigar with him and talk things over.

Reaching the presidency upon the death of Warren G. Harding in 1923, Mr. Coolidge was confronted with problems of rehabilitation arising from the World war and the depression of 1921, and almost at once the country was shaken by the scandals which were revealed in the naval oil leases, the justice department and the office of the custodian of alien property.

With serenity and calmness he rode out these storms and meanwhile instituted a policy of governmental economy and mutual helpfulness in assisting Europe to work out its post-war problems. Such was the success of this program that when he ran for president in 1924 he was returned to office by a popular plurality of 7,000,000, the greatest that had been accorded a candidate for the presidency up to that time.

The manner of his leaving the presidency aroused a national interest comparable with that of his induction into that office by his father in a lamp-lit room of the latter's Vermont farm home.

Retired to His Old Home.

Mr. and Mrs. Coolidge on the afternoon of the inauguration of Herbert Hoover, his successor, left Washington for their old home in Northampton, Miss., to occupy the same modest house where they started life in 1905, when Mr. Coolidge commenced his public career as city solicitor of that municipality.

As early as the spring of 1927 there was widespread opinion that if Mr. Coolidge wished to be reelected he had only to indicate it. By his own confession, this view was shared by Mr. Coolidge himself, regardless of the popular tradition that a president must retire after his second term.

In a magazine article published after his retirement, Mr. Coolidge declared he wanted to retire for several reasons which he proceeded to enumerate.

First of all, there was his own health and that of Mrs. Coolidge.

"It is hazardous," he wrote, "to attempt what we feel is beyond our strength."

In addition, he considered it impossible for one man to serve successfully in the presidency for more than eight years as a review of the careers of those who had served two full terms had shown him that the latter part of their tenure of office was devoid of constructive accomplishments.

The nation was startled when on August 2, 1927, the president issued his famous statement:

"I do not choose to run for president in 1928."

It was interpreted variously throughout the country. Many saw in it a sincere wish for retirement, but still a willingness to accept the nomination should an insistent demand arise. Others looked upon it as a final decision that he would not be a candidate for re-election. There were many, too, who regarded it as a shrewd attempt to avoid the third term issue by having himself "drafted for office."

This confusion was clarified by Mr. Coolidge in an address before the Republican National Committee the following December. In six crisp sentences which were added at the last minute to a prepared speech, the president declared that he had "eliminated" himself entirely from the presidential race and advised the party to continue "the serious task of selecting another candidate."

This decision, he asserted, "must be respected."

Refused Third Term.

But Mr. Coolidge did not stop there. When the Republican national convention met at Kansas City in June, 1928, he dispatched his secretary, Everett Sanders, to the session with instructions "to notify several leaders of the state delegations not to vote" for him.

"Had I not done so," he said in his magazine writings, "I am told I should have been nominated."

Mr. Coolidge is on record as having said that he had never formulated in his own mind what his attitude would have been had he been nominated.

Milestones in Career Of Calvin Coolidge

Born July 4, 1872, at Plymouth, Vt.

Received preliminary education in ungraded school at Plymouth and at Black River academy at Ludlow and St. Johnsburg academy.

Was graduated at Amherst college in 1895. In senior year won gold medal in national competition for best essay on causes of the Revolutionary war.

Studied law in offices of Hammond and Field at Northampton, Mass., and began practice there.

Entered politics as member of Northampton common council, 1900-01.

City clerk of Northampton, 1904.

Married Grace A. Goodhue of Burlington, Vt., October 4, 1905.

Member Massachusetts house of representatives, 1907-08.

Mayor of Northampton, 1910-11.

Member Massachusetts state senate, 1912-15, president of the senate in 1914 and 1915.

Lieutenant-governor of Massachusetts, 1916-18.

Elected governor of Massachusetts, two terms, 1919 and 1920.

Elected vice president of the United States in November, 1920.

Became president of the United States August 3, 1923, upon the death of Warren G. Harding.

Elected president of the United States in November, 1924.

While on vacation August 2, 1927, issued famous statement, "I do not choose to run for president in 1928."

Retired from presidency March 4, 1929, and resumed residence at Northampton, Mass.

SHIPPINGPORT

Mr. and Mrs. P. J. Morrow spent New Year's day with Mr. and Mrs. Ralph Ewing of Beaver.

Mrs. Clarence Christy and son Robert and Miss Anna Morrow shopped at East Liverpool on Tuesday.

Mrs. Albert Pence of Beaver spent Wednesday with relatives here.

Mrs. Katharine Rogers is confined to her home by illness.

Robert Christy will resume his studies at Geneva college on Thursday after spending the holidays with his parents, Mr. and Mrs. C. S. Christy.

The local school board held its regular monthly meeting Monday night at the home of the secretary, Reuben Cotter.

Mr. and Mrs. D. W. Pence were confined to their home by grippe last week.

The welfare committee, composed of Clarence Christy, John Hayward, John Doughty, Dennis Goodlin, Mrs. Jean Morrow and Miss Anna Morrow, held its weekly meeting at the Christy home Tuesday night.

Reuben Cotter was a business caller at East Liverpool Saturday.

Mrs. Pearl Gormley of Raccoon township spent Tuesday with her parents, Mr. and Mrs. J. E. Green. Mr. Green celebrated his 61st birthday anniversary.

Mr. and Mrs. Elmer Parkes of East Liverpool spent Sunday night and Monday with the latter's parents, Mr. and Mrs. J. W. Schooler.

Mr. and Mrs. George Southall visited on Friday with Mr. Southall's father, who is a patient in the East Liverpool hospital.

Mr. and Mrs. G. H. Johnson and daughter Anna and son Leonard of Aliquippa visited Sunday with Mrs. Meada Johnson and Mrs. Irene Roger.

Homer Allison was ill at his home here last week.

Mr. and Mrs. John Hayward and Mr. and Mrs. Ellis Campbell and Mr. and Mrs. C. S. Christy, Miss Anna Morrow, Mr. and Mrs. John Marker, Mrs. Thomas Marker, Mr. and Mrs. Roland Gardner, Mrs. Carl Gardner, Mr. and Mrs. W. B. Rogers, Mr. and Mrs. J. W. Schooler, Mr. and Mrs. John Doughty and Mr. and Mrs. W. L. Rogers attended the funeral of Frank Bernard, a former resident of this place, at Mt. Olivet church Wednesday.

Donald Gardner is ill at his home here.

Mr. and Mrs. W. E. Pence and son Richard motored to Indiana and Luthersburg, where they visited relatives, returning on Sunday.

Mr. and Mrs. Paul Morrow motored to Zelienople on Sunday.

Mrs. Catherine Calhoun is confined to her home with influenza.

UNITY

Mr. and Mrs. J. C. Dickson and family visited Dr. and Mrs. V. C. Maurer of Massillon last week.

R. A. Hamilton of Calcutta called on his brother, Mr. W. L. Hamilton, Thursday night.

Mr. and Mrs. H. J. Hayes and family of Pittsburgh visited relatives here on Sunday.

Mr. and Mrs. W. R. Hamilton and daughter, Olive, visited with Mr. and Mrs. Earl Hamilton of Negley, Saturday.

Mrs J. C. Dickson was hostess to an informal watch party at her home Saturday night. Out of town guests for the occasion were Dr. and Mrs. Joseph Van Cleve of Cleveland.

Miss Pauline Wilson has returned to Kent where she will resume her studies at Kent State college.

Ray Booth is confined to his home with the flu.

Unity school has reopened after the 10-day Christmas holiday.

There will be a Parent-Teacher association committee meeting tonight at the home of Mrs. John C. Dickson at eight.

The Unity grange held its New Years dinner Monday noon in the grange hall. About 50 members and invited friends were present. Following the dinner, Martha Candle, the lecturer, introduced a program, consisting of music, speaking and a grab bag, after which a social hour was enjoyed by playing cards.

Professor Sawyer of Tacoma, Wash., was a guest of Mr. and Mrs. Wilfred Anderson, Friday.

Mr. and Mrs. W. C. Turk and daughter, Rachel, spent New Years with Mr. and Mrs. R. G. Crumrine of Aliquippa, Pa.

Dr. and Mrs. S. W. Rudolph and son, Frederick, of Pittsburgh, were visitors last week in the John Colville Dickson home.

Edwin Anderson, son of Mr. and Mrs. A. S. Anderscon, returned to Oberlin Saturday to take up his studies again at Oberlin college after the Christmas holidays, spent with his parents.

Clarence Wilson of Negley called on Mr. and Mrs. Glenn Huston Tuesday.

NEGLEY

Mr. and Mrs. Dwight Faulk and son John, Gilbert Young and Clever Young called on Mr. and Mrs. Charles Foster of Petersburg Wednesday.

Mr. Harry Brittain of Aliquippa, Pa., called on friends here Thursday.

Mrs. Ida Dickey and Virginia Dickey, Mrs. Helen Young and daughters, Ruth and Arlene, accompanied Miss Evelyn Shive to her home in Lisbon, O., Friday.

It's a Wonderful Way to Relieve Ugly Eczema

For 20 years now, soothing, cooling Zemo has seldom failed to relieve itching in five seconds, and clear up stubborn cases of Eczema. This wonderful remedy gets such amazing results because of its rare ingredients not used in other remedies. Get Zemo today—if you want to clear up Rashes, Pimples, Ringworm, and Eczema. It's worth the price because you get relief. All druggists, 35c, 60c, $1.—Adv.

THE PREVAILING PATTERN

MAKE THIS MODEL AT HOME YOUTHFUL AND CHIC

PATTERN 2493

BY ANNE ADAMS

With one of the popular sheer woolens for the jumper and printed dimity or batiste for the blouse . . . this jumper frock will be a delight for any young thing. She'll love the clever suspender treatment and pleats that animate the jumper, together with the smart puffed sleeves and simple collar of the guimpe. Indispensable for school wear and mighty saving on the laundry.

Pattern 2493 may be ordered only in sizes 4, 6, 8, 10 and 12. Size 10 requires 1¼ yards 54 inch fabric and 1⅜ yards 36 inch contrasting. Illustrated step-by-step sewing instructions included with this pattern.

Send FIFTEEN CENTS (15c) in coins or stamps (coins preferred), for this pattern. Write plainly your name, address and style number. BE SURE TO STATE SIZE WANTED.

The choice of a smart, sensible and economical wardrobe becomes very simple with the aid of THE ANNE ADAMS PATTERN CATALOG. This beautiful book contains 32 pages of select Anne Adams models and many delightful embroidery and accessory suggestions. SEND FOR YOUR COPY. PRICE OF CATALOG, FIFTEEN CENTS. CATALOG AND PATTERN TOGETHER TWENTY-FIVE CENTS. Address all mail orders to The East Liverpool Review Pattern Department, 243 W. 17th Street, New York City.

Miss Shive has been visiting relatives here the past week.

Mr. T. E. Mackall is moving his family from the Zundel farm, west of town to the Thomas farm, south of town, recently vacated by Mr. and Mrs. Morris Huff and family.

Mr. and Mrs. Clarence Redd of Weirton, W. Va., are the parents of a son, born Christmas day. Mrs. Redd was formerly Miss Ann Ross of Negley.

Mr. and Mrs. Otto Hays and son Clarence spent Sunday with relatives in Cannelton.

Mr. and Mrs. James Foster and daughter of Petersburg called on Mr. and Mrs. H. D. Faulk Sunday.

Mr. and Mrs. Willard Shields of Lorain called on Mr. and Mrs. J. E. Shields Wednesday.

Gilbert Young has left for Rontaul, Ill.

Richard Shields has returned home from the Salem City hospital where he was operated on for appendicitis.

Mr. and Mrs. Robert Bloomfield of Beaver Falls called on Mr. and Mrs. Myron Haskins Saturday.

Mr. and Mrs. Edward Bricker and daughter of East Palestine called on Mr. and Mrs. F. A. Bricker Sunday.

A watch night party was held at the home of Misses Ruth and Arlene Young Saturday night.

The ladies aid will meet today for an all day meeting in the church basement.

Mrs. F. B. Whitman entertained the Anchor club Friday.

John Campbell of Beaver Falls called on friends here Saturday.

Miss Ruth Noel is ill with the grippe.

SIGNAL

The ladies of the Morrisville Country club entertained their husbands and families on New Year's day to a basket dinner. The amusements were games and a playlet.

Rachel Lavley of Akron was a week-end guest of her parents, Rev. and Mrs. Lavley.

Mrs. Donald Karr and son of Toronto spent Sunday with Mr. and Mrs. William Baker.

Visitors of Mr. and Mrs. Seth Morris were Mr. and Mrs. J. C. Cope and daughter Agnes of Rogers, Mr. and Mrs. R. L. Hampson and Catherine Fowler of near Gavers and Mr. and Mrs. Norman Wright.

Mr. and Mrs. Charles Young have been on the sick list the last week.

Benson Woodburn of Woodlawn, Pa., spent Sunday with his parents, Mr. and Mrs. Milton Woodburn.

A number of the young folks of this locality attended the Epworth League of the Rogers Methodist Episcopal church Sunday. The topic for discussion was "Prayer." The meeting was conducted by S. S. Barton.

Mr. and Mrs. C. De Rhodes of Leetonia spent Sunday with the latter's parents, Mr. and Mrs. Paul Granger.

Miss Beth Morlan was a Tuesday afternoon caller of Miss Ethel Wible.

Miss Louise Whitehill of Negley and Joseph Schotch of Elkton called on Agnes and Hannah Morris, Wednesday night.

Mr. and Mrs. Harry Jones of Salem were Sunday visitors of Mr. and Mrs. William Baker.

Mrs. George Wilson and daughter, Miss Louise, spent last week with relatives in Pittsburgh.

Mr. and Mrs. Wesley Ward were Sunday visitors of Mrs. Ward's parents, Mr. and Mrs. Thomas Nuzeum of Columbiana.

A number from this locality participated in the election of officers of the Rogers Christtian church Friday night. A brief program followed the election. Lunch was served.

Mr. and Mrs. Isaac Huston, Joseph Dickey and daughters, Fannie, Faye, Sylvia and Pauline, spent Sunday with Mr. and Mrs. Clarence Nole of Unity.

Mr. and Mrs. M. H. Chamberlain spent Sunday with Mr. and Mrs. Elmer Kibler of New Waterford.

Several from this district attended the institute at Clarkson Wednesday night.

Twenty-five young people gathered at the Joseph Dickey home Saturday night to enjoy a "watch" party. Games were enjoyed and a delightful lunch was served.

A number from this vicinity attended the Sunday school supper held at the Rogers community hall Wednesday. The occasion was to celebrate the "banner" class for attendance. The tables were beautifully decorated in red and green with favors of the same color.

Mrs. Alva Pike, who has been ill with the grippe, is much improved.

Several from this vicinity attended the "watch" party Saturday night in the K. of P. hall. A brief program was enjoyed consisting of songs and recitations.

About 30 persons were present Saturday evening at an oyster supper at the home of Mr. and Mrs. Willis Morlan.

J. A. Oakley spent a few days last week with Mr. and Mrs. Clyde Oakley of Cleveland.

CLARKSON

Mr. and Mrs. Homer Manning and daughter of Rogers, spent Sunday with Mr. and Mrs. Edgar Maple.

Florence McCoy spent Sunday with Mrs. A. T. Feezel.

Edgar Maple is improving from a recent illness.

Roger Fitzsimmons of Mt. Union, spent the vacation week with his parents, Mr. and Mrs. Charlie Fitzsimmons, south of town.

Mr. and Mrs. George McDevitt and family of East Palestine, spent Tuesday with Mr. and Mrs. Edgar Maple.

Mrs. Robert Garven and family spent New Year's day with her parents, Mr. and Mrs. Harvie Hole.

Dick Landis is confined to his bed on account of gippe.

Mr. and Mrs. Alban McGhie are improving from a siege of grip.

W. P. Feezel of Cleveland, spent a few days with his mother, Mrs. A. L. Feezel.

Mrs. Walter Obst and children are visiting in Cleveland.

There will be a dance at the Clarkson grange hall Saturday night, Jan. 7.

Two Men and 28 Hogs Killed on Crossing

By The Associated Press.

MANSFIELD, O., Jan. 5.—Two men and 28 hogs were killed instantly today when a truck in which they were en route to Akron was struck by a Baltimore & Ohio passenger train, two miles south of here, early today.

The men, Rene A. Lootens, 40, and Raymond O. Gorby, of Rawson, O., were badly mangled.

The carcasses of the animals were strewn along the railroad right of way. Both men were thrown from the truck which was carried 150 feet down the track before the train was stopped.

Attempt Made to Blast Firehouse

By The Associated Press.

DAYTON, Ky., Jan. 5.—An apparent attempt to destroy the Dayton firehouse was frustrated today with discovery of two sticks of dynamite with fuses burning, on the concrete runway in front of the structure.

A passerby pointed the sticks of explosive out to Edgar Kiefer, a former county deputy sheriff. Kiefer promptly crushed out the fuses.

Officials said they could not explain the apparent attempt to destroy the building or how the dynamite came there.

The Truth About Rheumatism

The truth is that within 24 hours after you start taking the efficient prescription called Allenru excess uric acid poison starts to leave your body.

Within 48 hours pain, agony, and distress are gone—you're happy again—and back soon on the job.

You're simply fooling yourself when you stick to makeshift pain deadeners and relievers—unless excess uric acid goes — Rheumatism stays with you.

One bottle of Allenru is guaranteed by Mathews Cut Rate, Herche's 2 Drug Stores and druggists everywhere to do just as this notice states or money back—a generous bottle for 85 cents.—Adv.

BUY AMERICAN!

Ogilvie's Store News

Keep Our Factories Busy!

EAST LIVERPOOL, OHIO, THURSDAY, JANUARY 5, 1933.

More Goods, Better Goods, and Lower Prices in Our 1933

WHITE SALE

Beginning Tomorrow!

If You're Thrift-Wise, You'll Check Every Possible Need, Then Come, Buy, and Save

This year you'll find the lowest prices it has been our privilege to offer in any January Event, and best of all, you'll find only the good things whose trustworthiness is above doubt. Every piece of merchandise in this sale is the same high quality as you find here the year 'round. If you're thrift-wise you'll check every possible need, then come Buy and Save!

LINENS At Great Savings

Part Linen Tea Towels. White with Colored borders ..... 3 for 25c

All Linen Bleached Crash, with colored borders. Yard 12½c

Fancy Linen Scarfs, Doilies, Vanity and Buffet Sets ..... ½ Price

All Linen Table Damask, 64 inches wide, pin dot pattern. Regular $2.00 yard. Sale Price, Yard $1.00

Lot of Women's Handkerchiefs — slightly mussed or soiled ..... ½ Price

All Linen Table Cloths, 44x60-inch size. Sale Price.. 50c

TURKISH TOWELS

Heavy Double Thread Turkish Towels, size 20x40. Special at 25c
6 for $1.40.

Large size 24x44-inch Turkish Towels, with colored borders. Regularly 35c; Sale Price ..... 6 for $1.50

Heavy Double Thread Turkish Towels, size 20x48, with colored borders. They were 60c each. Special now at .... 3 for $1.25

TABLE CLOTH and NAPKIN SETS AT REDUCTIONS

40 All Linen Table Cloth and Nakpin Sets, white or colored.

$2.25 to $3.50 Sets **$1.50**

$3.75 to $6.75 Sets **$2.95**

$7.50 to $9.75 Sets **$3.95**

$12 and $12.50 Sets **$4.95**

CURTAIN NETS

18 pieces of fine Curtain Nets in white, cream and ecru . . .

$1.00 Nets..65c Yd.

$1.25 Nets..85c Yd.

$1.35 Nets..95c Yd.

Men's Ribbed FLEECED UNION SUITS of splendid quality. All sizes at 69c

Group $1.95 NURSES White UNIFORMS, some slightly soiled. Sale Price ... $1.45

A few dozen White HOOVER APRONS slightly soiled and mussed — Sizes 36 to 44. Regularly $1.00. Sale Price 50c

OPPORTUNITY SECTION

Main Floor Annex

All Linen Tea Towels, size 17x28 with colored bar patterns, Each 10c

All Linen Table Cloths — Large size 60x80 inches. Various colored patterns 95c

Part Linen Bleached Crash, Special at, Yard.... 5c

All Linen Crash Tea Towels, colored borders. Size 18x34 — American Made. 16c
6 for 90c.

BLOUSES

Notion Dept.

40 White Silk Blouses — Formerly $1.95; Now 95c

A few dozen $1.00 Colored Wash Blouses. Sale Price 59c

A few $2.95 White Wash Silk Blouses; Now $1.95

Double Thread TURKISH TOWELS With colored borders. Size 18x36, Each 10c

Curtain Dept.

$1.00 Wool and Cotton Mixed Blankets, plain colors. Size 72x84 ..... 59c

3 lb. Rolls Cotton Chinook and Mandarin brands. Fine quality 75c

Odds and Ends in Curtains. One and two pair of a pattern. Lace, Ruffled or Tailored Curtains at ..... ½ Off

3 CERTIFIED THREE-YEAR SHEETS AND PILLOW CASES 3

81x99 Inch **SHEETS 69c**

These remarkable sheets are made exclusively for OGILVIE'S under quality specifications. Of selected staple cotton, reinforced with woven tape selvage. Torn, not cut to size, free from all filler, and under normal conditions they give at least 8 years of service.

63x99 Inch **SHEETS 59c**

42x36 inch Certified Pillow Cases 18c

45x36 inch Certified Pillow Cases 20c

Children's White Batiste and Nainsook DRESSES and SKIRTS, sizes 6 months and 1 year. Formerly 75c and $1.00 — Sale Price 59c

Lot of 200 COLLAR and COLLAR and CUFF SETS. Odds and ends that are slightly soiled or mussed. Laces and silks. Formerly priced to $1.50. Choice at 19c

Ogilvie's Hardwater Soap Sale Again!

45c doz.

- Really softens the hardest water; And makes quick work of dirt!
- Leaves no rings around the tub.
- Various dainty shades and odors. Packed one shade to the box or assorted.
- Specially priced at 45c Doz.

Entire Stock of QUAKER LACE CURTAINS Now ¼ Off

ART DEPT.

Scarfs, Luncheon Sets, Buffet Sets and Center Piece . . . all stamped ready to embroider.

Half Price

Italian Cutwork LINEN TABLECLOTH and 8 Napkins Formerly $9.45, now $7.75

DOMESTICS In Our White Sale

Large Turkish Wash Cloths, Special at— 25c

Good Quality **Unbleached Muslin;** a yard wide; Now ..... 10 Yds. for 65c

Yard Wide Unbleached Muslin at, Yard 8c

Yard Wide Bleached Munslin at, Yard 8c

40-inch Bleached Muslin. Regular 22c grade; now 18c

42-inch Bleached Muslin, Regular 28c grade; now 21c

BROWN SHEETING

33c Sheeting, 63-inch..27c Yd.
45c Sheeting, 72-inch..36c Yd.
42c Sheeting, 81-inch..35c Yd.

27c Brown Muslin, 46-in. 22c Yd
30c Brown Muslin, 54-in. 24c Yd

BLEACHED SHEETS

30c Sheeting—63-inch..25c Yd.
45c Sheeting—72-inch..36c Yd.
40c Sheeting—81-inch..32c Yd.

SHEETS

89c Bleached Sheets, Size 81x99, now 69c

Part-Linen Sheets, Size 81x99. Sale Price 89c

95c Bleached Sheets, Size 81x99; now 75c

$1.25 Bleached Sheets, Size 81x108; now $1.00

PILLOW TUBING

22c Pillow Tubing, 36-inch, 17c
22c Pillow Tubing, 40-inch, 17c
32c Pillow Tubing, 42-inch, 26c
35c Pillow Tubing, 45-inch, 28c

Anchor Brand PILLOW CASES

29c Cases, 42x36 size.....23c
28c Cases, 45x36 size.....22c

$1.00 Embroidered Pillow Cases — Special at, Pair 79c

$1.50 Embroidered Pillow Cases — Special, at Pair $1.25

WHITE GOODS Yardage

Cloth of Gold

15c Grade 11c
16c Grade 12c
24c Grade 19c

Long Cloth

12½ Grade 10c
25c Grade 20c
35c Grade 28c

Nainsook

40c Blue Bird Grade, 25c

MATTRESS COVERS

Unbleached muslin, taped seams, rubber buttons. Full and single bed size.
$1.00 Covers 79c
$1.25 Covers $1.00

MADEIRA CLOTH

Size 72x90
And 12 Napkins
Formerly $41.00, now $29.00

COUPLE FOUND DEAD IN CANTON AFTER WEIRTON WEDDING

BRIDE, MATE SUCCUMB IN HOTEL ROOM

Coroner Says Husband Killed Wife and Himself.

MYSTERY CASE

Sealed Letter Given To Friend Hints Death Plot.

By The Associated Press.

CANTON, O., Jan. 5.—A puzzling "farewell note" was scanned today in the hope of finding a motive for the violent deaths of a young Cleveland couple only a few hours after they were married.

Coroner T. C. McQuate said the bride, formerly Miss Beatrice Masterson, 20 apparently was murdered by her husband, Anthony Dicardo Miano, 22, who then killed himself, or else both were victims of a death pact.

Married Tuesday Morning

The couple were married Tues c., morning in Weirton, W. Va. They spent Tuesday night in a Canton hotel, where their bodies were found late yesterday. Both had been shot through the head and they had been dead about 14 hours. Mrs. Miano, the coroner said, probably was killed while asleep.

The young couple was accompanied to the wedding by Martin McCafferty and Eleanor Roth, Cleveland friends, and it was McCafferty who caused discovery of the tragedy. Unable to get an answer from the Mianos' hotel room, he summoned an employe, who entered with him.

Clad in nightclothes, the bride's body was on a bed. Her husband's body on the floor.

Bridegroom Had Little Money

McCafferty then gave a letter to the coroner, which Miano had given him, sealed, the previous night. It was addressed to Miano's brother, Sam, and said in part:

"Bee and me were married before we died. I thought it was best for both of us to be dead. . . . I want you all to remember that Bee was my wife and that I loved her even more than my own life."

Before the four started to Weirton, McCafferty said, Miano told him he had plenty of money to pay all expenses, but when the bodies were discovered, the coroner said, there was insufficient money in Miano's possession to pay for the hotel rooms.

TEACHERS ARE ENTERTAINED

Thirty-three Persons Attend Dinner at First Church of Christ At Chester.

Teachers of the church school of the First Church of Christ at Chester were entertained recently at a dinner in the church basement. Thirty-three guests were served, after which a program of songs and speaking was held.

Brief talks were given by Misses Olive Halliday, Maud Grimes and Margaret Cox and Chester Sayre, Clyde Barnhart and Lew W. Hannen, all church school teachers. The musical program included a piano duet by Misses Margaret Cox and Marie Mountjoy; a mandolin solo by Miss Ella Johnston, and a vocal solo by Miss Erma Hinds. Rev. A. L. Britton, the pastor, served as toastmaster.

EVANGELISTIC DRIVE LISTED

Pastors of the four Chester churches which will join in a series of six union evangelistic services next week, have outlined an evangelistic program, to extend over a month or more, it was revealed today. The churches are the First Methodist Episcopal, Christian, Presbyterian and United Presbyterian.

This week is being observed among the four churches as "visiting week," pastors and members of each church conducting personal visiting campaigns among their members, preparatory to the union services.

Next week will be devoted to the union services, while the one following that will be "follow-up week," during which the visitations will be continued. On the fourth week, or as soon afterward as possible, each church will conduct a series of individual evangelistic services.

"Complexion Curse"

She thought she was just unlucky when he called on her once—avoided her thereafter. But *no one* admires pimply, blemished skin. More and more women are realizing that pimples and blotches are often danger signals of *clogged* bowels—poisonous wastes ravaging the system. Let NR (Nature's Remedy) afford complete, thorough elimination and promptly ease away beauty-ruining poisonous matter. Fine for sick headache, bilious conditions, dizziness. Try this safe, dependable, all-vegetable corrective. At all druggists'—only 25c.

NR TO-NIGHT

"TUMS" Quick relief for acid indigestion, heartburn. Only 10c.

Cleveland Asks Lower Rates For Electricity, Gas, 'Phones

Reduced Street Car Fares Also Urged by Mayor in 25-point Program.

By The Associated Press.

CLEVELAND, Jan. 5 — Lower rates for electricity, gas, telephone, and street car service were named as chief objectives of the city administration, last night, in a 25-point municipal program announced before the city council by Mayor Ray T. Miller.

Making a surprise appearance before the council, the mayor read a nine-page statement which embodied his recommended program.

The present franchise of the Cleveland Electric Illuminating company gives that utility the right to charge five cents a kilowatt hour until July, 1934.

The mayor said, however, he recommended an immediate start of negotiations for a reduction because the city's previous experience with other utilities generally has entailed "years of dispute and litigation" during which time "the people have been deprived of the benefits they were entitled to receive."

Greater participation by the city in the state-wide battle to lower the rates of the Ohio Bell Telephone company and curtailment of expenditures of the Cleveland Railway company as a means of lower fares, shared the top of the list with lights and gas.

WELLSVILLE TO GET STATE AID

Financial Assistance to be Extended Schools as Soon as Funds Are Available.

The Wellsville school district having met the requirements including the personnel of the faculty and salaries paid them will be eligible for state aid when funds are available for the purpose as expected from action scheduled to be taken by the legislature now in session at Columbus.

The schools are also eligible to make a loan from the State Teachers' Retirement fund on short term contracts.

INSTITUTE AT CLARKSON ENDS

Middleton Township Farm Group Names Officers.

The new officers of Middleton Township Farmers' Institute, elected at the annual meeting, today outlined their program for 1933. The officers are: President, Kim Crawford; secretary, Mrs. Lena Williams; treasurer, Lawrence Huston; lady correspondent, Bertha Elder.

The institute held at Clarkson was presided over by Past President H. L. Gaston. Six sessions were held, three on Wednesday and the same number Thursday. The final session Thursday night, however, was a grange meeting, in charge of Mrs. Flossie Vaughn of Clarkson, lecturer. Vocal solos, musical selections and a playlet featured this program.

The "Racketeer" orchestra, composed of Mrs. Allen McGhee, Raymond Meek, Wilbur Huston, Chandler Moore, Lee Gaston, Herman Meek, Allen McGhee, Lyle Meek and James Gaston, furnished music for the institute sessions.

The Clarkson school, of which Miss Faye Dickey is teacher, had charge of the Wednesday morning program. Kim Crawford presided at the Wednesday night session, while the Thursday meetings were in charge of Donald Williams and Earl Gibson.

Talks were given by C. W. Peters, a state speaker; W. H. Matthews, of Salem and County Agent Floyd Lower, Lisbon.

MANY PROPERTY DEEDS RECORDED

LISBON—Real estate transfers have been filed for record as follows:

Joseph Magill and others to Joseph Magill and others, lot 14, Koch's addition, Columbiana. $1.

Robert T. Morris to Evelyn Chamberlain, lot 3 Smith addition, Lisbon. $1.

O. W. Bundy and wife to Lawrence G. Bundy and wife, part lot 21, Waterworth's third addition, Salem. $1.

Donald M. Heacock to Blanche Heacock, lot 15 Cook's addition, Salem. $10.

Paul C. Varley and wife to Albert G. Schwell, lot 33, Stanley's addition, Knox township. $1.

Doris I. Chessman and others to Eva L. Mathews, four lots, Salem. $10.

Sheriff to R. W. Cowden, 53.40 acres, section 34, West township. $1,333.34.

Same to August Clair, part lot 60, Lisbon. $1,300.

Carl Turner to Marie Turner, lot 3336, Bradshaw addition, East Liverpool. $5.

A. C. Purinton, trustee, and others to Potters Savings & Loan company, lot 4692 Orchard Grove addition, East Liverpool. $5.

Affidavit for transfer of real estate inherited from Robert P. Garrett by Catherine Garrett, lots 431-2-3, Beechwood addition, East Liverpool.

40-8 SOCIETY PLANS "WRECK"

Legion "Playground" Will Stage District Rally in Rumanian Hall, Salem, Saturday.

Columbiana County voiture No. 273, La Societe des 40 Hommes et 8 Chevaux, the "playground of the American Legion" will entertain with a "wreck" and installation of officers in the Rumanian hall at Salem next Saturday night.

The affair is in honor of Robert Roberts of Youngstown, Ohio, state bonus administrator, and grand chef de gare of the Ohio Forty and Eight society. Candidates from Steubenville Youngstown, East Liverpool and Salem will be initiated. Lunch will be served.

Members from the Jefferson, Stark, Mahoning and Beaver county voitures will attend.

CHESTER FIRE FIGHTERS TO VOTE TONIGHT

Annual Re-organization Meeting is Planned.

The annual re-organization of the Chester Volunteer Fire department will feature the monthly session of the firemen at the city hall in Carolina avenue, Chester, tonight at 7:30, Fire Chief E. V. Wehner said today. Election of officers for 1933 will be held and plans for the year discussed.

The meeting will be in charge of Wehner. Other officials of the department include Willam Davis, assistant chief; James Finley, secretary-treasurer, and John Hobbs, fire captain. The department has a membership of about 20.

Tonight's meeting will mark the conclusion of Wehner's 11th successive year as chief of the volunteers. Finley is serving his 14th year as secretary-treasurer, having held that position since the department was first organized.

A report of the department's record for 1933 will also be a feature tonight. One of the most important steps taken by the volunteers during the last year, Wehner said today, was the affiliation with the West Virginia Volunteer Firemen's association, and the Northern Panhandle Volunteer Firemen's association. The latter unit was organized during the year, being composed of companies in Hancock and Brooke counties.

The Chester department will be host to the Panhandle association at their monthly meeting later this month.

GIVE PROGRAM AT ASSEMBLY

Special Music and Readings Feature Weekly Meeting of Midland Students.

A program of musical offerings and readings was given at the weekly assembly in Lincoln high school at Midland Wednesday under the direction of Vance Shobert, instructor of chemistry. The program follows.

Song, "In the Garden of Life," audience; chorus, "Wind Music," by Tilliotson; reading, Miss Bertha Allen of Pittsburgh; solos, "Sauix Serenade," "Sad Moore of Falling Leaf," and "Mac Lindy Low," Miss Lillian Smith, Pittsburgh; piano solo, "In the Cane-Bake," Robert Brown of Pittsburgh.

Duet, Miss Elizabeth and Vernon Steel, Chester; reading, Miss Bertha Allen; solo, "Punchinello," Lillian Smith; piano solo, Robert Smith; duet, Miss Elizabeth and Vernon Steel; chorus, "Who oo."

TWO MISSION MEETS PLANNED

Chester Societies Will Hold Monthly Sessions Friday at Church Of Christ.

Monthly meetings of two missionary societies will be held at the First Church of Christ in Indiana avenue, Chester, Friday, Mrs. L. A. Britton said today. The Junior Girls' Missionary society will meet in the church basement at 4 p. m., with Miss Velma Markham as the leader.

At 7:30 p. m. the Women's Missionary society will meet in the church basement. Mrs. Mildrey Haney will be the leader. A brief business session will be conducted by the president, Mrs. Allie Campbell. Hostesses will be Mrs. Georgia Wells and Mrs. William Armstrong.

$25 to $300

TRY THIS!

START THE NEW YEAR RIGHT

Group your household and personal bills—add them together. If the total amount is under $300, you can pay them all off, and have some ready cash left for present requirements—by taking advantage of our service.

THIS IS ALL YOU PAY — INTEREST INCLUDED

Borrow $ 50 you pay back.....$ 5.00 a month
Borrow $100 you pay back.....$ 6.75 a month
Borrow $200 you pay back.....$13.50 a month
Borrow $300 you pay back.....$20.25 a month

THE INLAND LOAN CO.

524 MARKET ST. ROOM 201 EAST LIVERPOOL, O.
PHONE MAIN 605 C.W. HOFFEE MGR.

JUDGE LONES WILL DISMISS DIVORCE SUITS

16 Pending Actions To be Ended Next Week.

LISBON—Sixteen divorce cases that have been pending in common pleas court for two years, and in which there has been no prosecution, will be dismissed by Judge W. F. Lones when the January term opens next Monday, the court announced today.

The September term of court will close Monday at 10 a. m. and the first work of the new term will be that of instructing the grand jury. Immediately thereafter, the court will hear nine motions and demurrers, and at 1 p. m. there will be a special meeting of the Columbiana County Bar association in No. 1 court room.

The assignment for the first week of the new term of court follows:

Monday

9 a. m.—Motions, demurrers, etc.
Dyke vs. Dyke.
Sarengello vs. National Liberty Insurance company.
Ohio in relation to Rose Wouner vs. Edwin Mollenkopf.
First National bank vs. Mounts.
Keystone Pipe and Supply company vs. Lyder.
Cain vs. Simmons.
Yates, Tetlow & Kenneigh vs. Campf.
Hoffman vs. Midwestern Motor Transit company, incorporated.
Sarangelo vs. Milwaukee Mechanics Insurance company.

Tuesday

Federal Land Bank vs. Charles W. Foster.
Eva Marie Kelly vs. George T. Kelly.
Mary A. Beck vs. Frank Raja.
Harry Bookwalter vs. R. J. Calvin.
Harry Bookwalter vs. Ora Sheets Millen.
Ora V. Hancock vs. Harry H. Hancock.

Wednesday

Chloe McKeefrey vs. Village of Leetonia.
William D. McKeefrey vs. Village of Leetonia.
Ida Taylor vs. L. M. Kyes.
J. T. Suliot vs. John Pascola.
Union Joint Stock Land bank of Detroit vs. Mike Karnstil.
Peter Neiheisel and Anna Ehmer vs. Hanna Furnace company.
Gladys Kyner vs. Arthur Kyner.

Thursday

Anna R. Green vs. Albert Howard Green.
Arminia Dyke vs. Bernard Dyke.
Helen J. Collins vs. Rodney Collins.
Charles Smith vs. Gladys Smith.
Robert B. Stewart vs. Hannah E. Gould.
Harmon Journey vs. Zula A. Journey.
The American Amusement company vs. The Ceramic Poster Advertising company.
Home Saving & Loan company vs. William O. Malone.
Elmer Fowler vs. Ethel Fowler.

Friday.

Lola Diddle vs. Lawrence Diddle.
Sed Geren vs. Martha Geren.
Eula B. Strawn vs. J. Donald Strawn.
Mildred C. Eells vs. Oscar R. Eells.
John Hermann vs. Margaret C. Hermann.
Nina M. Cairns vs. Thomas F. Cairns.
Myrtle Conner vs. Daniel Conner.
Fred Moats, receiver, vs. Milton A. Markey.
Leora Slaughter vs. Charles Slaughter.
F. P. Filer vs. Myra Chilson.
Henry Holland vs. J. Newton C. Campbell.
Lillie Ware vs. Alvie J. Ware.
R. T. Culbertson vs. Clarence Blackburn.
Hazel Couts vs. Fred Couts.
William H. Gears vs. Charles E. Rogers.
Martha Gorby vs. Warren G. Gorby.
Nellie V. Wyland vs. Claud E. Wyland.

One Sure Way to End Coughs and Colds

Persistent coughs and colds lead to serious trouble. You can stop them now with Creomulsion, an emulsified creosote that is pleasant to take. Creomulsion is a new medical discovery with two-fold action; it soothes and heals the inflamed membranes and inhibits germ growth.

Of all known drugs, creosote is recognized by high medical authorities as one of the greatest healing agencies for persistent coughs and colds and other forms of throat troubles. Creomulsion contains, in addition to creosote, other healing elements which soothe and heal the infected membranes and stop the irritation and inflammation, while the creosote goes on to the stomach, is absorbed into the blood, attacks the seat of the trouble and checks the growth of the germs.

Creomulsion is guaranteed satisfactory in the treatment of persistent coughs and colds, bronchial asthma, bronchitis and other forms of respiratory diseases, and is excellent for building up the system after colds or flu. Money refunded if any cough or cold, no matter of how long standing, is not relieved after taking according to directions. Ask your druggist. (Adv.)

MRS. ZELLERS ASKS DIVORCE

LISBON—Alice Zellers, through her counsel, G. Jay Clark, of East Liverpool, has filed a divorce petition in common pleas court against her husband Louis Zellers, charging him with extreme cruelty and gross neglect of duty. They were married at New Cumberland, W. Va., March 15, 1915.

LISBON DRUM CORPS AT WORK

LISBON—The American Legion drum corps here will resume weekly practice in the Legion Home here tonight, the organization now consisting of 28 bugles and drums. Rox Fox is in charge of the bugle drill, while Ernest Bucher is drum drill master. The organization, it is said, will compete in a number of Legion drum corps contests that are to be scheduled during the coming summer.

WELLSVILLE PLANS CIVIC RELIEF JOBS

Minor Improvements To be Paid From Gas Tax.

Wellsville council probably will legislate for a number of minor improvement projects during the next two months with money diverted from the gasoline and automobile tax funds for unemployment relief, it was indicated today.

Service-Safety Director D. D. Duty has been instructed to proceed with the construction of a sanitary sewer in Boice avenue and a storm sewer across the property of John Caldwell in Buckeye avenue.

City Auditor Fred H. Eckfeld said the funds raised from both sources will fluctuate, with the largest receipts coming in January.

Council at its meeting Jan. 17, is expected to receive requests for action on other projects which have been deferred owing to a lack of funds.

ONE BILLION DOLLARS FINE..

90 MILLION DAYS IMPRISONMENT

for neglect of COLDS

EVERY YEAR, the common cold costs America over a billion dollars! Every year, colds imprison people at home — away from work—for more than 90 million days!

These figures are based on estimates of the United States Public Health Service.

Nor does this terrific penalty imposed by colds include their misery and annoyance — their trouble and worry — their actual danger to health.

Now Comes Relief! . . Happily — now — a way has been found to lift much of this burden. It comes with the new Vicks Plan for better *Control* of Colds.

In clinical tests among thousands last winter, Vicks Plan reduced the number and duration of colds by half! — cut the dangers and costs of colds more than half!

To millions of homes, the Plan has already brought new freedom from colds.

Better Control of Colds . . . This unique and remarkable Plan was made possible by the development of the new aid in *preventing* colds — Vicks Nose & Throat Drops. This new formula is the ideal companion to Vicks VapoRub, the modern way of *treating* colds. Together with certain simple rules of health, they form Vicks Plan for better *Control* of Colds — fully explained in each Vicks package. Very briefly, it is this:

To PREVENT *Many Colds . . . When Colds threaten*—at that first feeling of stuffiness or nasal irritation, sniffle or sneeze—Nature's usual warning that a cold is coming on—use Vicks Nose Drops *at once!* They soothe irritation and aid Nature's functions in throwing off the infection that threatens. They prevent development of many colds.

To END *a Cold Sooner . . . If a cold has developed* or strikes without warning, vigorous measures are necessary. At *bedtime*, apply Vicks VapoRub over throat and chest. Its *direct double-action* continues through the night. By morning the worst of a cold is usually over. *During the day*, use the convenient Vicks Nose Drops for added comfort and relief.

For Fewer colds, Less Severe colds, Less Expense . . . Follow VICKS PLAN for Better CONTROL-OF-COLDS

JANUARY SALE PRICES

BEDS, MATTRESSES, BLANKETS

Six Different Patterns of

Rome Metal Beds

3 Styles As Pictured

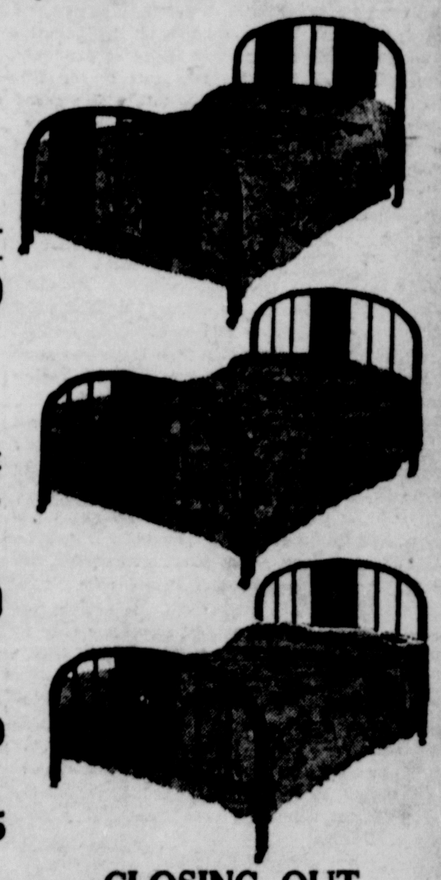

Handsome patterns in wood finishes to match furniture — beautifully grained with decorated panels. Guaranteed construction. These beds were formerly priced from $10.00 to $13.50 — they are surely wonderful values at $6.90

Sample Wool Blankets

Another lot to close out---slightly soiled at edges, but a wonderful buy at these January Sale prices.

Up to $12.00 Blankets ..... $6.90 Up to $8.00 Blankets $4.50

Mattress Specials

Full weight, all layer felt filling mattress. Covered in fancy art ticking with close tufting and roll edges. Formerly sold at $10.00 ..... $6.20

Logan's Ceramic mattress is filled with sanitary layer felt, double stitched, built up box, rolled edges and deep tufting. Covered in selected art ticking. Formerly $16.50. ..... $10.35

Logan Monarch Spring center mattress. Karr spring units; "Sisel Protecto Pad," extra heavl layers of sanitary cotton felt with genuine hair top. covered in 8 oz. ACA ticking. You'll not find all these features in any other mattress costing less than $33.50. $22.50

Sleep on one 30 nights at our expense.

CLOSING OUT

We have a number of Spring Center Mattresses that we do not propose to stock next year. They are on sale at

$10.00 and $12.00

The above items are priced for cash but credit terms are easily arranged with sma ll carrying charge.

You Always Pay Less At CROOK'S *January Sale Prices Prevail*

EAST LIVERPOOL REVIEW

A BRUSH-MOORE NEWSPAPER
Established in 1876

Published by The East Liverpool Publishing Company, 408 Washington street, East Liverpool, Ohio. Entered at the Postoffice at East Liverpool, Ohio, as second class matter under act of March 8, 1879.

Member American Newspaper Publishers' Association. Member Audit Bureau of Circulation.

MEMBER OF THE ASSOCIATED PRESS
The Associated Press is exclusively entitled to the use for republication of all news dispatches credited to it or not otherwise credited in this paper and also the local news published herein. All rights of republication of special dispatches herein are also reserved.

SPECIAL REPRESENTATIVE, The John W. Cullen Company. New York office, 501 Fifth Ave.; Chicago office 8 South Michigan Ave.; Detroit office, General Motors Building.

PRIVATE TELEPHONE EXCHANGE, all departments. Main 45 between the hours of 7:30 A. M. and 6 P. M. On Sunday and Holidays: Editorial department, 47; Business Office, 45; Composing Room, 46; General Manager's office, 44.

SUBSCRIPTION RATES
BY CARRIER, per week 12 cents. BY MAIL, suburban zone, one year $3.00; six months $1.50; four months, $1.00; one month, 25 cents. OUTSIDE ZONES, one year $5.00; six months, $2.75; three months, $1.50; one month, 60 cents.

The Source of Power

The public will not believe all the stories about the wonderful things President-elect Roosevelt and Democratic statesmen plan to do to make things comfortable for each other, but it is willing to cross its fingers and hope for continuance of at least a few months of complete harmony. Its hope may take form in fact.

An incoming president of a different party has the greatest opportunity that can be bestowed under representative democracy to work in apparent harmony with his congress. The lifeblood of political parties is patronage; in the first few months of any administration the president is the heart which pumps that blood to the parts where it will do the most good.

While Mr. Roosevelt holds that advantage—while any president-elect holds it—he can exercise almost dictatorial power over members of his party in congress. They are intermediate points in the assignment of the patronage nourishment. Their reelection may depend on their ability to please the crowd back home. There is no mystery about the harmony that graces the first months of an administration. Congressmen must please the head of the party if they are to be pleased.

The president-elect has indicated an intention to make the most of this disappearing power that he holds. By calling congressional leaders to confer with him this week, he shows a disposition to take charge of the legislative program in the last session of the old congress. As if by magic, the farm legislation which has his approval took on new life in committee a few days ago. There is no question but that Franklin D. Roosevelt intends to make the most of the source of power which will in his control and in his favor while it lasts.

Mrs. Belle Moskowitz

This side of the Alleghenies there aren't so many people who knew Mrs. Belle Moskowitz as there are on the other side—and there aren't thousands there. But in death she gets more attention than she ever wanted or would have accepted in life.

It is no discredit to her achievements that she is identified as an adviser to Alfred E. Smith, instead of by means of the numerous worthy enterprises for which she stood personally responsible. It would have caused her no displeasure to have known that death would bring publicity to her political interest instead of her broad social interests.

Although it has been common knowledge that the jovial and unusually astute Mr. Smith owed much to the advice of Mrs. Moskowitz, his gratitude never was given the exhaustive description that would have made her a national figure. Like many another woman who has gained a vital position in the scheme of politics, she played her part backstage, finding it mutually advantageous.

It is said that Al Smith believed she had the greatest brain of anybody he ever knew, which is a broad statement for a man with a wide acquaintance among the great men of the times. But if he exaggerated slightly, she repaid the compliment by believing in his destiny as the greatest leader of his times. They had a splendid friendship—this grandmother who found time to sit down and talk with a grandfather who lost a presidential election in 1928 and gained a place of leadership he probably couldn't have reached otherwise. There is something in it a little finer than American taste is accustomed to in the political dish.

To Keep Out Barbarians

More hundreds of years ago than it is necessary to remember, generations of Chinese worked under the lash to erect what is said to be the only object on earth that would be visible from Mars—the great wall of China. Its purpose was to keep out barbarians from the north.

For ages the wall has served its purpose, after a fashion. Not always successful, it has represented a handicap, to invaders, nevertheless. Fortunately, perhaps, strong men are not stopped by walls. If they could be penned in so easily, humanity might suffer from the supremacy of the weak.

The Japanese, strong men of the orient today, will not be stopped by a wall. In their plans for getting control of as much of weakened China as they can use to advantage, the great wall represents only another fortification whose destruction would take a certain amount of time and trouble.

At Shanhaikwan, located near the eastern extremity of the great wall on the Gulf of Chihli, which is the inland arm of the Yellow sea, the Japanese didn't have to break down the wall. For the first time in their conquest of Chinese territory, they passed the mighty fortification. They used a gate; they were prepared for worse.

The world is not sure what their plans may be, although they obviously are the same kind that resulted, a year ago, in the conquest of Manchuria. Shanhaikwan, on the seacoast and the railroad, is a gateway to north China. The territory adjacent to it represents the final portion of a vast bouquet handed to Japan by the same fate that caused China to crumble and lose control of its land and people. Korea represents the stems in that bouquet; Manchuria represents the blooms, and Shanhaikwan, south of the great wall built to keep out the barbarians, represents an essential part of the greenery. The "barbarians," efficient fellows who will do the Chinese more good than harm, seized the stems first. They then made sure of the blossoms. They have time now for the rest.

No Pleasure In It

America's passion for leadership in all things must be satisfied in some ironic ways during these times. These are, for instance, the figures on world trade.

As shown in the annual review of the League of Nations, the United States leads the retreat, with a reduction of 67.5 per cent for the first half of 1932, compared with the first half of 1931.

Germany, Great Britain and France follow, in the order named. France's decline over the same period was 54 per cent, revealing once more that the French have suffered least from the international depression.

The startling fact revealed in the report is the apparent momentum being picked up by the juggernaut of declining trade. In terms of gold, world trade in 1930 was 19 per cent less than in 1929; in 1931 it was 28 per cent less than in 1930, and for the first half of 1932 it was 33 per cent less than for the first half of 1931. Volume fell 7 per cent in 1930; 9 per cent in 1931, and 12 per cent in the first half of 1932. When figures are available for the second half, another increase will be shown.

Social interpretation of this mounting decrease in the volume and value of international trade must point to the most important effect—a constantly decreasing standard of living. Obviously, the slack is not being taken up by production for the domestic market. Theoretically, under the present system, it could not be taken up in that manner, for the reason that there is too much dependence on foreign markets to permit a reversal of the trend without a revival of international trade.

This is by all odds the gravest threat to the welfare of the whole of society that the depression makes. Destruction of living standards established by years of patient endeavor is a terrible sight, but it is being imposed on people of all nations. The League of Nations review states that "the continued disorganization of trade at the same rapid pace as in the last three years will very soon lead to a state where the national income of certain countries will no longer maintain the already now standard of living of their populations."

Heaven Save the Taxmakers.

Taxmaking is one of government's thankless jobs Few men undertake it for the pure love of doing it, which may be one reason why it is done so badly. Glancing at what lies just ahead and considering the manner in which a severe trial is being approached, most Americns will be moved to ask heaven to help the taxmakers. Earthly power cannot reach them.

It is one of the certainties of current politics that taxes will continue to draw from income an increasing proportion. It is the duty of the taxmakers to do this as tactfully and efficiently as possible, realizing that no matter what they do they are sure to offend someone. Unless they can shut their ears to clamor and fight their way with a minimum of lost effort to a productive obective, they will have failed once more, as they failed in the last session of congress.

There could be nothing more natural under the circumstances than thoughtful consideration of a manufacturers' sales tax, which has been publicly supported by most of the leaders holding key positions in the government. But the fact that sales taxation naturally appears as the quickest and least painful solution to a taxation mess of major proportions does not diminish in the least the strength of those who oppose it. They are defending, in most casts, a principle. Their opponents, the sales taxers, are fighting aggressively for a policy—a practical thing concerning not a set of theories but a set of conditions.

In the taxation situation at present two facts are outstanding. There must be more revenue if the budget is to be balanced, and present sources cannot be depended upon to produce it. For this reason alone beer has been made the issue of the hour. It is capable of producing great revenue. By legalizing it two birds could be killed with one throw. Perhaps it is only what must be expected when congressmen plan deliberately to hit it so hard with taxes that they would spoil it for their use. They are desperate.

In beer they have seen a solution to more of their worries than it possibly could bear, even if all potential consumers of legal beer had money to spend on it. How some of them must wish it were possible to show those among their fellow citizens who demand beer and protection against a sales tax in the same breath that a beer tax represents the greatest step that could be taken toward a sales tax, without saying so in as many words. Opponents of sales taxation have fought it on the ground that it transfers the burden of taxation from the wealth of the nation to the masses of the people, which is exactly why the beer tax has so many friends.

It is not strictly because it transfers the burden, but because it promises to provide a means of helping to carry the burden. Along with a long list of nuisance taxes, each representing an approach to the ideal of a universal tax which would not discriminate between equally worthy industries and individuals, it represents a means of collecting revenue after the gilded theory of making wealth pay the major proportion of governmental cost has been exploded in the process of deflation.

Taxmakers all should be practical people, with their feet on the ground. Unfortunately, there has become mixed up with the crowd a number of gentlemen more interestd in utilizing an occasion to paralyze an economic system with which they disagree than in facing conditions and helping the system to help the nation get back on its feet. A bitter struggle is imminent; the fire is merry and uncomfortably out of control, but so are the taxmaking fiddlers who must decide what to do about it. And they are not so much to blame as their constituents, who haven't the slightest idea, for the most, part, what they want done about it. A generation of congressmen trained to take orders can't be expected to do much when the orders cease or become confused.

Highlights of Ohio History

THE DEATH OF LITTLE TURTLE

By J. H. Galbraith

The disease known as gout is supposed to be caused by indulgence in rich food and lack of proper exercise. Such a life as the American Indians led of course was not conducive to such a disease. Yet one of the best known of the Indians who lived in this part of the country at the time of the white settlement—Little Turtle—died of gout.

Though Little Turtle was in command of the Indians when they defeated St. Clair, he was the leader of the peace party after the defeat of the Indians at Fallen Timbers. He spent some time in Philadelphia, then the seat of government, dressed in the clothes of civilzation, and was interviewed by many educated men on subjects related to his people.

Nevertheless, he could not adjust himself to the life of the white man. For some time he remained in Philadelphia and, as he told a white man, he considered remaining there and adopting their customs, but finally gave up and returned to the haunts of his own people.

He died near Fort Wayne, 30 years after the Treaty of Greenville.

SCOTT'S SCRAPBOOK

By R. J. SCOTT

Europe Day by Day

By O. O. McINTYRE.

NEW YORK, Jan. 5.—Harlem is greeting the depression with a gallant hi-de-do. No strip of Manhattan has been so badly squeezed in the economic twist, yet there is more surface gayety than in any other area. Unemployed fill the sidewalks but there's little despair.

On Lenox this evening, a communist gospeler was greeted with boos. There is song from upstair windows and the tap of dancing feet in halls. Instead of jealousy for its most fortunate—such as Bill Robinson, Adelaide Hall and Ethel Watters of the stage—there is acclaim.

If a family's debts become too pressing, presto, a "rent party!" Patrons contribute a little change, bring in a fiddler and speed the dawn with flying feet. Bon-tons—Pullman porters who reside in the luxury of Striver's Row and Sugar Hill—have been as badly hit as the rest.

Harlem's hope of sudden riches is expressed in enthusiasms for the number games. Everybody takes a chance. Sometimes for only a few pennies and rarely for more than a dollar. If they win—hotziggedy! But if they don't, tomorrow is another day.

Fanny Hurst's duplex apartment in the artistic colony of West 57th street is one of the popular shrines of a tea-drinking literati. On those auspicious occasions when Miss Hurst sounds the tocsin, the fortunate are certain to see the reigning figures of all branches of art, both the native and visiting foreign. The high-ceiled living room, filled with a combination of Russian and Italian treasures—ikons, dim-lit altars, mosaics, tapestries, offers a subdued background for gowns of flaming red in which Miss Hurst is always sheathed to receive her guests.

Miss Hurst's workshop is a north lighted room ideally outfitted for the pursuit of the literary genius fatuus. Especially so for the animal lovers, for at her feet are stretched two dignified and silken Pekes, on a divan a blooded snow-white and blue-eyed cat and, to the left of her typewriter, a spun-silver cage containing a two-pound monkey from far away Brazil.

On second thought, I fear I'd forego a monkey in such proximity. The one I so briefly owned stopped suddenly several times a day in his antics to cherp a piping threnody which always struck me as a despairing lament over captivity. Not even the lonely coyote sounds such longing.

It is probable New York has had its last rodeo. If exhibitions were merely fancy riding, it is not likely protests would avail. But even cowboys admit bucking bronchos are usually tweaked into bucking by somewhat painful cinch straps. Loosen these straps and the snortingest bronk becomes docile. Often, too, at the rodeo, a strangling, bawling little calf in its sudden fall, when roped, suffers a broken leg and sometimes a neck. Steers have had horns broken and there are other phases to stir animal lovers to action. Chicago has an anti-rodeo league and one is now being formed in the metropolis.

Harry L. Mencken is deservedly bespoke as a grammarian and literary purist. But I notice such purists are often hoist by their own petard. The bad boy of Baltimore recently wrote of "mental telepathy." I may be wrong and this chair is too comfortable to volplane to a dictionary. Yet I have a hunch telepathy refers solely to thought transference. And placing "mental" before it is what the Greek professors or someone called tautology. It is like Roy Howard's cubhood headline "Petite Little Dancer."

Morris Gest, fuzzy Fedora, bow tie and all, is in circulation again, following an illness and the bereavement of his wife, Reina. She is the daughter of David Belasco. Gest is the last of the theatrical blunderbusses, daring, spectacular and often effective. His touch is needed.

Experienced dancers are frequent patrons of the flood of tap dance studios. Queenie Smith and Marilyn Miller go to them to limber up. Also Jack Haley, Benny Rubin and others.

And it was Rubin, watching a student, who cracked: "He gnashes a mean pair of feet."

(Copyright, 1933, McNaught Syndicate, Inc.)

How To Keep Well

By DR. ROYAL S. COPELAND.

TODAY I want to tell you about low blood pressure. This affliction is more common than many suspect. In fact, I believe many vague but chronic ailments can be traced to neglect of low blood pressure.

Sufferers from low blood pressure fatigue easily. They have no "pep." They complain of digestive disturbances and in general are below par. Low blood pressure rarely terminates in a fatal disease.

Doctors are often asked what really is the normal blood pressure. This is dificult to answer in any satisfactory manner, because there is a wide range within which the blood pressure may be called normal. In general, it can be said that between the ages of 18 and 40, the blood pressure is assumed to be normal when it stands at about 120.

It varies in individuals, being higher in males than females. It is lower in warm countries as compared to that found in cold countries. As we grow older, certain changes occur in the walls of the blood vessels and the blood pressure rises.

Often Traced to Infection

A pressure below a hundred is considered low. I know many persons who have never had a blood pressure above 90 and yet have appeared to enjoy perfect health. Persistent low blood pressure accompanied by certain symptoms, requires careful investigation.

Low pressure is often traced to an infection, severe shock, or to an acute infectious disease, such as pneumonia, influenza, diphtheria and typhus. It is present in tuberculosis and a rise in blood pressure means improvement and gives hope of recovery.

Like high blood pressure, low pressure may be traced to chronic inflammations of the tonsils, teeth, nasal sinuses and gall bladder. Recent investigations show constipation to be quite commonly associated with low pressure.

Barometer of Health

As I have suggested, low blood pressure does not necessarily mean disease, but it warrants investigation. The blood pressure is, in a sense, a barometer of the health of the body. It may mean very little to you but be of great insignificance to the physician, who uses it as an index to your health.

Low pressure may be the only sign of a glandular disturbance which otherwise may be overlooked. Trouble with the adrenal glands may cause low blood pressure. Low blood pressure is seen in "Addison's disease," a disease of the adrenal glands.

Health Queries

D. G. R. Q.—How much should a girl of 25, 5 feet 3 inches tall, also a girl 23, 5 feet 2 inches tall and a boy 17, 5 feet 9 inches tall, weigh?

A.—They should weigh respectively about 125, 121 and 143 pounds. This is about the average weight for people of this age and height as determined by examination of a large number of persons. A few pounds above or below the average is a matter of little or no significance.

(Copyright, 1933, K. F. S., Inc.)

ONCE OVER

BY J. J. MUNDY.

THOSE "POOR RELATIONS."

Now that your income has been reduced to the point where you need some assistance, are you appealing to those who in the past were considered by you as your "poor relations?"

You paid little attention to them in your prosperous days.

You could not imagine that you would ever need them.

What could they, in their humble position, do to help you?

Now you are surprised at their lack of response to your advances.

You feel that because of your past position they should be glad to entertain you in their homes, so humble in comparison to what you once had.

Perhaps they do not share your view point in this matter.

Very sure are they that it is a matter of expediency, not love, that prompts you to come to them at this time.

If you had shown them as much attention in your affluent years as you show now they might be anxious to give all the help that is in their power to give.

Now they feel that they owe you nothing through relationship or otherwise and you cannot honestly blame them.

If you gained independence again you would not then care any more for them than you did in the past.

(Copright, 1933, King Features Syndicate, Inc.)

Rhyme a Day

BY ALINE MICHAELIS.

Revelations

How do I know the things in her heart,
The deep, hidden feelings no words can impart?
How can I tell where her happy thoughts run
When she sits by my side at the setting of sun?
How can I fathom her dreams and desires,
The urge of her spirit, her soul's secret fires?

There are words left unsaid, though they hunger for speech;
But still, through the silence, strange forces can reach
And they whisper, revealing the beauty and bloom
That glow without change in her life's inmost room!

So veiled are the symbols, so swift and so small,
Almost I might fancy them nothing at all,
A light in her eyes, which but fleetingly burns,
A smile on her lips that no stranger discerns;
Yet I know I have seen all of her being unclose
In her hands as they hover, caressing a rose!

By ALINE MICHAELIS

Choice

I'd rather see your eyes aglow
With faith and love and gladness,
As once I saw them when the world
Was gay with April madness,
I'd rather see your smiling eyes,
So brave, clear and tender
Than all the gems of all the kings,
Ablaze in regal splendor!

I'd rather hear the voice of you
In happy laughter flowing,
As when I heard it on a day
When April winds were blowing,
I'd rather hear your lilting voice
In madcap laughter ringing
Than cherubim and seraphim
And all the angels singing!

The Reviewing Stand

By TOM T. JONES.

FORTY-ONE paintings, grouped together invitingly, constitute the exhibition of David G. Blythe works which, during the remainder of this month, will be shown by the department of fine arts of the Carnegie Institute in Pittsburgh. Data regarding them has been preserved in a catalog that has been printed by those in charge of the departure. The paintings in every instance will have added worth by reason of their having been shown to the many people viewing them from all sections of the Tri-State territory.

Already a number of East Liverpool residents have journeyed to Pittsburgh in order to witness the exhibition. Among those who recently made the trip were Mr. and Mrs. Sanford Fisher of Lincoln highway. Portraits of his parents, Mr. and Mrs. John Fish, in separate frames constitute a part of the East Liverpool painting that are included in the number thus shown. It is likely that both of them will make a second visit to the exhibition before it closes on January 31.

The catalog enumerating the paintings in this portion of the institution's exhibit consists of 12 pages. The list noted in it is preceded by a forword in which David G. Blythe, the painter, is described as a craftsman "of pre-Civil War times, known in his day as the Hogarth of America." It relates that he was born on May 9, 1815 in East Liverpool and that he was the son of John and Susan G. Blythe who settled in the Pottery City following their arrival in America from Perth, Scotland, their former home.

Reference is made to the fact that he was a "quiet, bookish, rather eccentric youth, who, without training was able to dash off a striking likeness of an individual either at sight or memory." It was noted that he went to Pittsburgh, at 15 where he learned the trade of wood-carving with the firm of Joseph Woodwell. From this apprenticeship he was enabled to carve the Lafayette statue which yet is attached to the Fayette county courthouse at Uniontown, Pa.

HOW he went to sea for a time after learning his trade in Pittsburgh is noted although there is not much history remaining now of this period in his interesting life. From 1840 to about 1845 he painted in East Liverpool. Then it was that many of the paintings now on exhibition were perhaps done although he made others in succeeding years when at intervals he came back to his native town. From 1853 to 1865 he painted those that have been gathered up from Pittsburgh and immediate locality.

It is also declared in the catalog that his young bride with whom he was privileged to live for about a year was Miss Julia Keffer of Uniontown, Pa., before her marriage to him. She succumbed to an attack of typhoid fever which left him in a disheartened condition from which it is believed he never fully recovered. Her passing is said to have had a marked effect upon his later life.

It is recorded that he was located in Pittsburgh in 1856 and 1857, those crucial years in which occurred events that slowly were bringing the North and South into grips with each other. He at intervals maintained a studio at 66 Third avenue. It was while he was for an interim with the Thirteenth Pennsylvania regiment of the federal army that he made many sketches of army life. He was a camp follower for the purpose of making these sketches and was not an enlisted man.

He is known also to have painted a panorama of the National pike while he was a resident of Uniontown, Pa. This was said to have been a canvas six or eight feet in height and several hundred feet long. He also is said to have completed a panorama of the battle of Gettysburg and was planning the painting of many of the important events and battles of the Civil war when the end came to him on May 15, 1865.

In the personal description given of this gifted East Liverpool painter it is noted that his eyebrows were heavy and that his red hair and beard were usually unkempt. It is declared that he was a stern-looking man, but that his countenance lighted up pleasingly when he engaged in animated conversation.

PERSONS visiting the exhibition read in the catalog that his personal adornment consisted of the wearing of a longsack coat, very wide pants, large thick-soled boots and that he affected the very high hat of the gentlemen of his day.

Visitors are given to understand in the description of Mr. Blythe that he also was of a literary turn of mind. His poems have been preserved in newspapers and albums. He wrote under the signature, "Boots." He was held a man of fine feeling and understanding although he was given to great independence and fearless, outspoken declaration upon occasions.

Despite his declared eccentricity in many departures he was said also to be exceedingly companionable and sociable. He held a commendable position among his fellow artists in Pittsburgh and was given a hearty welcome when in Civil war camps. He stands out by reason of the fact that he seemingly painted because it was his nature to do so. The impulse to do so was inherent in him. He did not follow painting as a livelihood. As is well known he was at times a man without great personal means.

"These are all signs that Pittsburgh in its pre-Civil war days entertained a genius although not unaware, as indicated by the regard in which he was held in the city of his adoption, and by the care with which even his slightest sketches have been preserved and handed down as precious heritages," the catalog notes.

It is noted in concluded regarding him that following his passing he was initially buried in the old Fifth street cemetery here and later when this was abandoned his remains were taken to Spring Grove cemetery, there to lie "on the spot which was originally the 'God's Acre' of the Blythe farm."

It is thus additionally in this connection that he has for many years lain in ground over which he doubtless often trod as a lad for it is almost within sight of his birthplace, the latter being a bit to the north of the cemetery.

AT intervals preceding and following the opening of this exhibition of the David G. Blythe paintings have come communications from those connected with the department of fine arts of the Carnegie Institute to H. B. Barth, secretary of the East Liverpool Chamber of Commerce, who so markedly assisted them in gathering up and discovering hereabouts the numerous Blythe paintings that exist. Due acknowledgement to all giving aid in the preparation of this exhibition is made in the catalogue prepared by the officials of the department.

The paintings that are included in the exhibition are numbered. The first of these is "David G. Blythe and Isaac Brooms," lent by J. J. Gillispie company of Pittsburgh. The next is "Portrait of the Artist," pencil sketch, lent by Heber H. Blythe of East Liverpool. Then follow those of the parents of Mr. Blythe.

The next is "The Cobbler's Shop," lent by Oliver Ormsby Page. There follows two East Liverpool contributions, loaned by Miss Mary G. Irwin of Thompson avenue, portrait of Mr. and Mrs. Thomas Coburn, her grandparents, which were painted in 1854. The next two are paintings taken from the Duquesne club of Pittsburgh, "Corn Fed" and "Dry Goods and Notions."

That noted as No. 10 is "Fanny," lent by Mrs. Devern Coburn of East Liverpool. Then is discerned "The Fiddler," a painting loaned by the Misses McGirr and "The Cracker," another of the Duquesne club contributions to the exhibition. The next two are those previously noted of the parents of Mr. and Mrs. Sanford Fisher of this city.

The Misses McGirr have two other paintings on exhibition, "Good Times" and "Hard Times." There are then noted two other East Liverpool paintings, "Portrait of George S. Harker," loaned by H. N. Harker and "Harvesting" by H. H. Blythe. There is then another Duquesne-owned paintings, "The Hunter" and "Interior," load by the Wanderly brothers of Pittsburgh.

GEORGE L. HAILMAN, doubtless of Pittsburgh, has contributed the painting, "January Bills." Then follows one which was not initially procured when representatives of the institution visited East Liverpool. It is the "Portrait of Isaac Watts Knowles" which was procured for the exhibit by Edwin M. Knowles of Newell, his son. Isaac Watts Knowles was one of the outstanding early manufacturers of ware in East Liverpool and the founder of the widely known firm of Knowles, Taylor & Knowles pottery of East Liverpool which for many years was the largest plant in this locality and perhaps in America.

Another of the Blythe paintings shown is "Lawyer's Dream," lent by Charles A. Finley. There are then noted "Portrait of Cynthia Logan, 1842," lent by H. B. Barth and "Man in Field" by Mr. Blythe here. "Man Putting on Boots," lent by the Henry R. Scully estate and "Man Putting on Socks" by Wanderly Brothers reflect pertinent customs of the artist's day.

"Newsboys" by Mr. and Mrs. John H. Ricketson Jr.; "Postoffice" by James D. Hailman; "Prospecting" and "Recruits Wanted" by William Howard Nimick; "The Runaway," "Stage Coach," "Story of the Battle," "Town Crier" and "The Urchin" are other Duquesne club paintings shown. Then there are also "Sleigh Ride" and "Truant Boy," lent by H. N. Harker here. "The Washerwoman" by the Misses McGirr and finally the list is concluded by "Portrait of Jeremiah G. Webber and Her Son" which was loaned by Joseph S. Webber Sr., of East Liverpool. Incidentally Mr. Webber, now past 90, is the child in its mother's arms which Mr. Blythe painted upon the canvas shown upon a long-ago day.

It is a bit arresting that perhaps the youngest portrait painted is that of this child who now survives at this advanced age to know of the interest taken in the painting which he has beheld his entire long life-time.

That numbered No. 36 is the painting of "Portrait of John C. Thompson" and loaned by him. It was inspected by the representatives of the department of fine arts in Mr. Thompson's home in Park boulevard. The contribution of this painting gives to the exhibition the likeness of another local resident who is yet living.

The exhibition has arrested the attention of all of the papers of Pittsburgh. All of them have had special writers to comment upon the painting collection shown. All of them have also reproduced some of these paintings in connection with these commendatory articles. In addition, it is said, there will be other, even more critical, contributions given to certain magazines at a later time.

There is a general agreement that the work of Mr. Blythe stamps him as a genius, one who stood out as an unusual artist by reason of the fact that he painted without any training. And it is notable also that those writing of him in Pittsburgh claim that city as his adopted home.

THE THEATER

HAYES AND NOVARRO WIN PLAUDITS IN CHINATOWN DRAMA

Romance Marks Ceramic's "Son-Daughter" Feature.

Helen Hayes and Ramon Novarro, as Chinese lovers in a terrific drama of Chinatown, are the attractions at the Ceramic theater where "The Son-Daughter," Metro-Goldwyn-Mayer's filmization of the David Belasco stage play, opened Wednesday.

It is a dramatic romance of Chinese intrigue and plots, of hatchetmen and tongs, the struggle of revolutionists against royalists, and the central episode is that of the Chinese girl who sells herself in the marriage auction to aid her countrymen.

Miss Hayes, as Lien Wha, the auctioned bride, enacts one of the most dramatic roles in her career, and does it with her usual brilliance and effectiveness. Novarro, as the lover who extricates her from the astounding plot, has another great role. He plays a romantic Chinese prince who fights for the revolution, and, in the smashing climax of the story, rises to heights that recall his work in "Ben-Hur."

An elaborate cast appears. Lewis Stone is the stern but loving Chinese father, and Warner Oland the sinister Fen Sha, highbinder and gambler. Ralph Morgan appears as the envoy of the Chinese emperor.

Other brilliant figures in the blend of pomp and spectacle, drama and romance, are Louise Closser Hale, inimitable as the wise Chinese servant, and H. B. Warner as the revolutionist leader.—H. J. K.

DOUBLE PROGRAM OF FILM FEATURES ON BILL AT AMERICAN

"The Last Mile" and "Avenging Seas" Offered.

An attractive double program, featuring "The Last Mile," with Howard Phillips and Preston Foster, and "Avenging Seas," closes a two-day engagement tonight at the American theater. "The Last Mile" describes men in the death house of a penitentiary and their actions just before the end.

The story of "Avenging Seas," which was received by critics and public with wide acclaim, tells of a man and wife stationed in India on government post. The wife returns to her home for a visit and when she rejoins her husband, it is to learn that he has fallen a victim to the wiles of a beautiful native girl.

Later, after forgiving him, she discovers the man compromised a second time and renounces him. They are aboard ship bound for home. There is a collision and the vessel sinks. The wife is taken aboard a life boat, believing her husband dead. On the contrary he is rescued by another boat. From that point on, the story develops swiftly to a stupendous climax which in itself is a tribute to the courage and fortitude of humanity as a whole.

Anne Grey has the role of the wife. George Barraud, another distinguished London star, appears as the husband. Others in the cast are Benita Hume, Cyril Raymond, Alfred Drayton Alf Goddard, Daphne Courtenay and Irene Russell, all well known stage and screen players.—R. S. E.

Current Play Bills

STATE.

The engrossing story of three girls, starting as classmates in the same public school, and the varying fortunes that cause their paths through life to inter ect ten years later, is told in a fascinating manner in First National's production, "Three On A Match," featuring Joan Blondell, Warren William, Ann Dvorak and Bette Davis which opens today at the State theater for a three day's engagement.

Three more widely differing girls than the trio portrayed in this vivid drama would be hard to imagine. One is the class beauty, a girl of wealth and position. A second is the honor girl of her class. The third is the school 'bad girl,' tomboy and mischief maker.

When they meet again, the class beauty is the spoiled wife of a wealthy lawyer who adores her. The student has become a successful secretary. The tomboy, after a checkered career that has taken her through a reform school, is a vivid creature of Broadway's night life.

How the destinies of the three work themselves out is the drama that "Three On A Match" unfolds. The unusually large cast includes Lyle Talbot, Hale Hamilton, Grant Mitchell, Humphrey Bogart, John Marsden, Buster Phelps, Frankie Darrow, Dawn O'Day and Clara Blandick.

COURT O. K.'S DEATH CLAIM

Judge Lones Approves Whittenberger Settlement.

LISBON—In the estate of the late Samuel Whittenberger of East Liverpool, Mrs. Hannah Whittenberger, as administratrix has filed an application for settlement of wrongful death of decedent and the report of the settlement for $250 has been confirmed by Probate Judge Lodge Riddle. A final account has been filed in this estate, and a hearing is scheduled for Jan. 27.

In the estate of Allen C. Calhoun, late of Salem, an application for determination of inheritance tax has been filed. The court has found the estate is not subject to this tax.

An application has been filed with the court to probate the will of teh late Fannie Wallace, late of Knox township. Waivers have been filed in this issue.

Application has been filed to probate the will of Lewis Walker, late of West township. A commission has been issued to Henry Summers to take testimony of witnesses in this cause.

In teh estate of Fred T. Bennett, late of Salem, an application has been made for authority to transfer real estate, and a certificate has been ordered and issued. The first and final account has been filed in this estate and a hearing is scheduled Jan. 27. A schedule of claims, debts and liabilities has also been filed together with a waiver.

Estate of Ida B. Coppock, late of Salem is not subject to inheritance tax, it has been determined by the court, following the filing of an application for determining the tax. A similar entry has been made in the estate of Mrs. Fern West late of East Liverpool.

In teh estate of Richard Chappell of Salem, Clara Somerville has been neamed executxix. An application has been filed with the court to probate the will.

SCHOOLS RESUME IN WELLSVILLE

The Wellsville public schools reopened Wednesday after the Christmas vacation with good attendance in the high school and elementary buildings. There were only two absentees in the former, while the number missing in the grade rooms was not above the ordinary average.

The next few weeks will be given over to the closing work of the first semester.

BOYS PROTECT SCHOOL TOTS

Chester Junior High School Patrol For January Named by Lew W. Hannen.

Dale Allison and James Stewart, eighth grade students, will compose the "School Boy" patrol of the Chester Junior High school during January, Principal Lew W. Hannen said today. They were appointed to succeed Estal Brown and Harry Floyd, who served during December.

The boys are stationed at the intersection of Third street and Indiana avenue 9 to 9:40 p. m. and 12:55 to 1:15 p. m. each school day to regulate traffic and protect the children en route to school. No accidents have been reported since the patrol was organized last fall, Hannen said today.

HOT LUNCHES FOR CHILDREN

Wellsville Child Welfare Association Will Feed Needy Pupils Starting Next Tuesday.

The Wellsville Child Welfare association will begin to serve noon lunches to needy children Tuesday, Jan. 10, and continue twice a week as long as funds will permit.

McKinley pupils will be served in a vacant store near the school, MacDonald students in the First Christian church and the Garfield pupils in the Second Presbyterian church in Eighteenth street.

Presidents of the parent-teacher units were named chairman of the kitchen aid committee.

"Minute Studies" of Governors

(THOMAS CORWIN)

Ohio Governor—No. 16.

In the election of 1840, the uncertain pendulum of Ohio politics swung strongly back to the Whig side of the political fence, and Thomas Corwin—who broke his leg to get more time for study—was elected chief executive of the state.

"Tom Corwin, the wagoner boy," as he was known to his friends, and as he later became known throughout the nation, was born in Kentucky in 1794. He came to Ohio when his father's family migrated to the vicinity of Lebanon. Since the family was poor, Tom soon was set to work, and as he became expert at handling horses, he was employed to drive army wagons during the war of 1812. Hence his nickname.

Unable to persuade his father to allow his to attend school, he broke his leg on purpose in order to get more time to study. His father then relented, somewhat, and Tom later studied law, became interested in politics, and in 1830 was elected to congress. From that time on, he was a powerful figure in both state and national politics, espousing the cause of the Whigs and later of the anti-slavery movement.

He was elected governor of Ohio in 1840, but it was as a United States senator, starting in 1845 that he became a national figure. He led the opposition in congress to the Mexican war.

In 1850 he became secretary of the treasury and in 1858 was returned to congress. In 1861, however, he was appointed minister to Mexico, and due to his opposition to the Mexican war, he proved one of the United States' most popular ministers to that country.

Corwin was an unrelenting foe of slavery. He died, in 1865, from a stroke suffered as he greeted a throng of statesmen gathered to honor him.

JOINT PRAYER SERVICES HERE

Union Week of Prayer Meetings Held in First Presbyterian, Church of Christ.

The need of individual consecration following a vision of the holiness of God was emphasized by Rev. John F. Dimit, pastor of the First Methodist Protestant church at the union week of prayer service in the First Presbyterian church on East Fourth street Wednesday night.

Another union prayer service was held in the First Church of Christ on East Fourth street at which Rev. Paul E. Secrest, pastor of the First Methodist Episcopal church, preached.

Announcement was made of two similar prayer services tonight in the First and Orchard Grove Methodist Episcopal churches. In the latter Rev. E. A. Walker of the Emmanuel Presbyterian church will preach. In the former Rev. L. J. Davison, pastor of the First United Presbyterian church, will be the preacher.

MIDLAND BOARD PLANS SESSION

Midland High School Principal W. S. Bazard announced today that the Midland Boy Scout Board of Review would meet Jan. 19 in the high school to give examinations for first and secand class scouts and merit badges.

On Feb. 10 in the Beaver high school auditorium the first Beaver county court of honor will be held with awards being made to Scouts from all parts of the county.

Empty Your Gall Bladder

And You'll Feel Like a Billion Dollars!

Sleepless nights, dog-tired days, headaches, pains in all parts of the body—indigestion—gas. Do you suffer from one or all?

And have you tried every medicine under the sun, only to find yourself back where you started?

No wonder, for you, like thousands of others have probably been treating yourself for everything but the right thing. Get at the unsuspected cause—your gall bladder. If sluggish, it won't pour into your small intestines the most important digestive juice necessary for neutralizing gastric acid, quickening digestion and disinfecting the intestinal tract. If this juice doesn't flow freely, then your food sours, putrifies, stomach becomes filled with gas and acidity.

From Germany's greatest chemists comes a simple, pleasant means to make this digestive juice flow freely, and put you on the sunny side of life. Magnesia Oxoids, little white tablets that release pure oxygen. This amazing oxygen—purer than the air you breathe—plus magnesia, gently stimulates the gall bladder, neutralizes burning acidity and sweeps that poison-packed bowel clean.

Take two Oxoids after each meal—and before retiring—drink plenty of water—put your gall bladder to work—and you'll jump out of your skin for joy. Such new health! Such robust vigor! Get Magnesia Oxoids today from your druggist.—Advertisement.

What is This Power

One wanted to know about **LIFE**

A thrill-starved life racketeering for surreptitious kisses!

One wanted to know about **LOVE**

A sweet young innocent naively offering all, asking only for happiness!

The other took **BOTH** as they came

A hard-boiled graduate of life's university who knew what she wanted . . . AND HOW TO GET IT!

BLONDELL ★ DVORAK ★ DAVIS ★

Find out in

"3 ON A MATCH"

SHOWS CONTINUOUS EVERY DAY

PROGRAM OF EXCELLENT SHORT SUBJECTS

TODAY FRIDAY - - SATURDAY

STATE

Coming — Will Rogers, Dick Powell in "Too Busy To Work"

Home of Hits

COLUMBIA THE FAMILY THEATRE

TODAY Final Showing in E. Liverpool!

JOAN CRAWFORD in RAIN A LEWIS MILESTONE PRODUCTION UNITED ARTISTS PICTURE

Also Excellent Shorts.

Big Double Bill! 2 Full Length Features

2 DAYS STARTING FRIDAY

"No Living Witness"

with Gilbert ROLAND, Barbara KENT, Noah BEERY

also

"Dragnet Parol"

with Glenn TRYON, Vernon DENT, Crawford KENT

PARAMOUNT NEWS

Continuous Shows Daily 1 to 11 P. M.

Adults 1 to 6 P. M. 15c | Children Anytime 10c | Adults 6 to 11 P. M. 15c

AMERICAN

LAST SHOWING "THE LAST MILE" "AVENGING SEAS"

STARTS TOMORROW JACK HOXIE in "Law and Lawless"

also "Road House Murder"

with DOROTHY JORDAN ERIC LINDEN

1 to 6 P. M. 10c | 6 to 11 P. M. 15c

SALINEVILLE

Mrs. Cora Pinney, Chester, Mr. and Mrs. Joseph Louch, Misses Katherine and Dorothy Louch, Mrs. Veronica Houge and son Junior, and Frank Deabner of Pittsburgh, Frank R. Anderson of Hollywood, Cal., were recent guests at the home of Thomas Anderson and Mr. and Mrs. Homer Anderson, Ottumwa addition.

William Starck, Alliance, was a business caller Tuesday in Salineville.

Jack McCaffrey, Mr. and Mrs. Michael Donavan and family of Pittsburgh have concluded a visit with the Woodward family.

Mr. and Mrs. James Dawson, Youngstown; Mr. and Mrs. William Dawson, Cleveland; Mrs. Anna Sapp and Miss Grace Orr of Salem, have concluded a visit with Mr. and Mrs. S. A. Hart and son, James.

Frank Ferguson, Toronto, visited this week with friends and relatives here.

Mrs. James Leyden and son, of Salem have returned home after visiting her parents, Mr. and Mrs. Louis Tritch Sr.

The subject chosen by Rev. B. H. Shadduck for tonight's sermon at the revival meeting at the Methodist Episcopal church is "Sieves of God."

The Misses Rita and Gene Regina Hanley visited in Monaca this week with Mr. and Mrs. Charles Burns and daughters.

Routine business was transacted at the K. of C. meeting Tuesday night in their hall in East Main street. Grand Knight A. Murray presided.

Mrs. Marion Wilkie is confined to her home on Maple Hill with illness.

Mr. and Mrs. Joseph Davis, Pittsburgh, have moved to the Davis property on Water street.

Mrs. Harry Polen has concluded a visit with her sister, Mrs. John Cameron in Lisbon.

Mr. and Mrs. John Goddard and family of Niles, Mr. and Mrs. Calvin Skinner and son James of Syracuse, N. Y., have concluded a visit with Mr. and Mrs. James Loch and family, Academy avenue.

Mr. and Mrs. Blaine Patterson were Salem callers this week.

Ray Simpson sustained a sprained ankle Saturday night during the game between the Willis Brothers and the Youngstown Butchey Bakers at Addison's hall.

Charles May and brother Thomas May have concluded a visit in Carrollton.

Mr. and Mrs. Frank Rheinoel of Winnipeg, Canada, were guests this week of Mr. and Mrs. Carl Carman and family, Salineville-Lisbon road. Mr. Rheinoel was a former superintendent of the local schools.

The Young Ladies Friendship circle of the Presbyterian church held a meeting Tuesday night with 37 members and visitors present. Mrs. Lela Lewis conducted the business session and Mrs. Ruth Webb the devotionals. The subject was "Peace." Mrs. C. R. Randolph discussed "David," for the Bible lesson. A social hour followed in charge of Mrs. Zett McCormick. A feature was a miscellaneous shower for Mrs. Elsie Hanley in honor of her recent marriage. Lunch was served by the hostesses, Mesdames Martha Patterson and Bertha McCollough.

LIONS TO SEEK NEW MEMBERS

Campaign Will End With Charter Party.

Plans for a membership drive, and the annual charter night party were completed at the weekly dinner-meeting of the Lions club at the Mary Patterson memorial Wednesday night. President George Hales was in charge.

The committee in charge of the membership campaign includes Karl Gero, George Farrall and Guy Emmerling. The drive will be started immediately, closing with initiation ceremonies at the charter night party.

Charter night will be observed Wednesday, Feb. 15, with a dinner-dance at the memorial. A program of speaking and special musical entertaining will be featured.

Next Wednesday night will be Founders' night, marking the 16th anniversary of the organization of Lions International. Hales announced the following program committees for the remainder of January: Jan. 11, Harry Brokaw and William S. Foulks; Jan. 18, George Steele and Rev. E. A. Walker, and Jan. 25, Raymond Leonard and E. W. Shirley.

BREAKS WEDDING DATE.

By The Associated Press.

MILWAUKEE, Wis. — David Stark, 28, made a date with his sweetheart.

They planned to go down to the court house to spend $2 for a marriage license, and then to a store where Stark had seen a likely looking suit for $40. They arranged to meet at 2 p. m. At 1 p. m., Stark's body was found hanging in the attic of his parents' home. In his pockets were 51 cents.

Cor. Fifth and Market Sts.

PEOPLES SERVICE DRUG STORES

East Liverpool, Ohio.

We Reserve the Right To Limit Quantities

And Refuse To Sell To Dealers

35c Bayer's Aspirin Tablets ..... 19c — At Peoples Of Course.

Marie Cartier Almond Lotion ..... 19c — At Peoples Of Course.

American Radiator Alcohol ..... 69c — 1 gal. in convenient container. At Peoples Of Course.

Peoples Coffee, 1 Pound ..... 23c — At Peoples Of Course.

Pond's Cleansing Tissues ..... 19c — At Peoples Of Course.

Munez-Wurth Epsom Salts, Pound ..... 8c — At Peoples Of Course.

50c Ipana Tooth Paste ..... 34c — At Peoples Of Course.

Mazda Elec. Light Bulbs, 30 Watt ..... 10c — At Peoples Of Course.

Hershey's Kisses, 1 Pound ..... 25c — At Peoples Of Course.

Table Tennis Sets ..... 98c — At Peoples Of Course.

Munez Wurth Rubbing Alcohol, 1 Pint ..... 19c — At Peoples Of Course.

25c Feenamint Laxatives ..... 17c — At Peoples Of Course.

DEEPER CUT PRICES At Peoples Of Course

FOR TODAY, FRIDAY AND SATURDAY

60c Pompeian Face Powder ..... 42c — At Peoples Of Course.

Ingram's 8-day Alarm Clocks ..... $1.39 — At Peoples Of Course.

Monarch Electric Heaters ..... 79c — At Peoples Of Course.

Camels Chesterfields, Lucky Strike and Old Gold Cigarettes — All Other Popular Brands of Cigarettes. 14c Pkg. — 2 Pkgs. 27c. Carton of 200—$1.45.

85c Kruschen Salts ..... 57c — At Peoples Of Course.

30c Olive Tablets ..... 19c — At Peoples Of Course.

25c Peoples Castor Oil ..... 19c — At Peoples Of Course.

K. M. Hair Dryer with Infra Red Lamp ..... 98c — At Peoples Of Course.

$1.00 Gillette Razor Blades ..... 69c — At Peoples Of Course.

Lion Head Ash Stands ..... 59c — At Peoples Of Course.

Coffee Dripolator, 6 Cup ..... 49c — At Peoples Of Course.

30c Hills Quinine Tablets ..... 19c — At Peoples Of Course.

50c Listerine Antiseptic ..... 39c — At Peoples Of Course.

60c Rem Cough Syrup ..... 49c — At Peoples Of Course.

50c Mennen's Shaving Cream ..... 37c — At Peoples Of Course.

50c Phillips Milk of Magnesia ..... 34c — At Peoples Of Course.

Barbara Bob Wave Set ..... 19c — At Peoples Of Course.

Dobells Atomzers ..... 98c — At Peoples Of Course.

$1.00 Miles Nervine ..... 69c — At Peoples Of Course.

Tilt Top End Tables ..... 59c — At Peoples Of Course.

$1.00 Armand's Cold Cream Face Powder ..... 73c — At Peoples Of Course.

Chocolate Covered Nougatines ..... 15c — 2 Lbs. 27c. At Peoples Of Course.

P and G Soap 10 for ..... 27c — At Peoples Of Course.

$1.25 Creomulsion ..... 89c — At Peoples Of Course.

50c Vick's Nose Drops ..... 37c — At Peoples Of Course.

25c J & J Red Cross Baby Talcum ..... 15c — At Peoples Of Course.

25c Listerine Tooth Paste ..... 17c — At Peoples Of Course.

25c Chocolate Ex-Lax ..... 17c — At Peoples Of Course.

Bring Your Prescriptions to Peoples Service Drug Store, Where They Will Be Filled As Your Doctor Orders By Registered Pharmacists Only!

SOCIAL AFFAIRS

THIRTY-FIVE members of the Senior Hi-Y organization of the East Liverpool High school held a banquet at 6 o'clock Tuesday night in the banquet hall of the Y. M. C. A. Chandler Keys is president of the organization. A short entertainment followed the banquet with Donald Dietz as toastmaster. The program was as follows:

Violin solo, "Souvenir"—Homer Allen, accompanied by his sister, Miss Allen.

Piano solo (Medley of Popular songs)—Robert Hall.

Vocal and guitar selections—Miss Evelyn Shaw.

Address, "Where Do We Go From Here"—Rev. Paul Secrest, pastor of the First Methodist Episcopal church.

Special guests were John P. Stephenson of the high school faculty; E. M. Carlton, boys' secretary of the Y. M. C. A., and Rev. Paul Secrest.

The banquet was in charge of the newly elected members of the club and included Robert Wallover, chairman, William Osborne, William McCoy, Donald Miles, Chester Parsons, Willis Goodwin, Carl Sleven and James Dotson.

The next meeting will be held Tuesday, Jan. 17.

HONORING Mr. and Mrs. J. Alfred Haynes, who were married Sunday, Mr. and Mrs. Frank Laufenberger Sr., entertained members of the Maestoso Ensemble Tuesday night at their home in Lincoln avenue. Mrs. Haynes is the daughter of Mr. and Mrs. Laufenberger and will be remembered as Miss Mary Margaret. The social hours were spent with music and games, after which refreshments were served by the hostess, assisted by Mrs. George Laufenberger.

MRS. RAY STANDLEY of St. Clair avenue was hostess to members of the Paramount Bridge club Wednesday night at the Mary Patterson memorial, East Fourth street. Two tables of bridge were in play, trophies being awarded Mesdames W. F. Foulks and Allen McKeever.

Refreshments were served at the close of the playing. A special guest was Mrs. Winifred Clark.

Mrs. Arthur Smith of Burrows avenue, Maplewood, will receive the club on January 18.

Tri-State Rabbit and Cavy Breeders association held an oyster supper Tuesday nght at the home of Mrs. F H. Clapsaddle, Burrows avenue. Mrs. Clapsaddle was assisted in serving by the wives of the members of the association.

A short business session followed the supper, during which the following officers were elected: President, Arch Cook; vice-president, R. L. Plymbley; secretary-treasurer, William Argabrite; assistant secretary, William Hall; show superintendent, Walter Clapsaddle; assistant show superintendent, Harry Ramsey.

Those present were Walter Clapsaddle, Mrs. F. H. Clapsaddle, Mr. and Mrs. R. L. Plumbley and family, Martha Howard, Mr. and Mrs. William Hall and family, Mr. and Mrs. Arthur Smith, Mr. and Mrs. Arch Cook, Mr. and Mrs. Gene Tittle and family, Mr. and Mrs. Gueise, Harry Ramsey, Mr. Ginrich and Mr. and Mrs. William Argabrite and family.

The next meeting will be held Thursday, January 12 at the home of William Argabrite, St. Clair avenue.

Class No. 3 of the Gardendale Mission met Tuesday night in the home of the teacher, Mrs. Louis Provost, Gardendale. The opening song was "Ready," with Miss Margaret Smith accompanist, after which a short business session was held and the following officers elected: President, Miss Wanda Bissle; vice-president, Miss Margaret Lucas; secretary, Miss Dorothey Mahan; treasurer, Miss Martha E. Lewis; pianist, Miss Margaret Smith.

Young Woman's Foreign Missionary society of the First Methodist Episcopal church will meet Thursday, January 12, with Mrs. George Fowler, West Fifth street. An interesting program has been arranged and all members are urged to be present.

Mrs. Henry Herman was hostess to members of the Friendly Art club Tuesday night at her home in First avenue, East End. Hokum was the diversion of the social hours, trophies being awarded Mrs. Delbert Tittle and Miss Ruth Stanford.

Refreshments were served by the hostess, assisted by Mesdames Harold Allison and Cicil Pierce. Mrs. Charles Parsons was a special guest.

The next meeting will be in the form of a poverty social to be held at the home of Mrs. Delbert Tittle, 828 Morton street, on January 17.

Officers of the First Spiritual church were entertained Tuesday night in the home of Mrs. Edith White, Bank street. A short business session was conducted by the president, H. H. Barker, after which assembly singing was enjoyed. Vocal selections were given by Mrs. Edward Bowersock; violin solos by Wilbur White, accompanied by Mrs. R. W. Johnston.

Covers were arranged for 15 at the luncheon served by the hostess assisted by her daughters, Miss Georgia and Mrs. R. W. Johnston.

The next meeting will be held at the home of Mr. and Mrs. Edward Bowersock, Washington street, with Mr. and Mrs. E. G. Kinsey associates.

Members of the Pioneer class of the First United Presbyterian church met Tuesday afternoon in the class room of the church for a one o'clock luncheon. Mrs. D. M. Ogilvie is teacher of the class and Mrs. C. A. Ferguson is the assistant. Covers were arranged for 11.

Following the luncheon, a boy's choir was organized. During the business session the following officers were elected: Presdent, Kenneth Shenkle Jr.,; vice president, Robert Andrews; secretary, Robert McConnell, and treasurer, Keith Allison. The class redecorated their Sunday school room with pictures and curtains.

Class members are Kenneth Shenkle Jr., Robert Andrews, Robert McConnell, Keith Allison, Charles Stephens, Joseph Pepin, Paul Clark, Jack Herbert, William Gaston, Robert Alexander, Junior Bennett, James Givens, Kenneth Burns and Robert Keys.

The annual Christmas party for members of the F. F. F. club was held Tuesday night at the home of Miss Ila Shooshan, Pennsylvania avenue, Chester. Two tables of 500 were in play, trophies being awarded Mesdames Mildred Tolson and Zelma Evarts, and Miss Mildred Hoskinson.

Refreshments were served by the hostess, assisted by her mother, Mrs. Stephen Shooshan, and sister, Miss Louise, and Miss Grace Althar. An exchange of gifts was featured.

Mrs. Mildred Tolson of Dresden avenue will receive the club on Tuesday, January 17.

Mrs. Mary Gilliland entertained members of the Melrose club at her home in Carolina avenue, Chester, Wednesday night. Two tables of 500 were in play, trophies being awarded Mesdames Peter Skaleski, John Lister and John Murphy.

Mrs. Gilliland was assisted in serving refreshments by her sister-in-law, Miss Dean Gilliland. Special guests included Miss Dean Gilliland and Mesdames Herbert Barker and Alice Capwell.

The club will meet January 18 in the home of Mrs. Edward Dailey, Third street.

Holyrood lodge No. 196, Daughters of Scotia, met Wednesday night in the Ceramic cafeteria hall. Miss Harriet Stevenson, chief daughter, conducted the business session, during which final plans were made to entertain the grand chief daughter, Mrs. Elizabeth Jennings of Chicago, Ill., who will inspect the lodge on Wednesday, January 18.

Following the business session a white elephant sale was conducted by Mrs. Mina Hadfield.

The next meeting will be held January 18, when inspection will be featured.

Mrs. L. R. Cottle will receive members of the Women's Foreign Missionary society of the Pennsylvania Avenue Methodist Episcopal church at her home in Pennsylvania avenue tonight at 7:30. The program will be featured by a rehearsal for a playlet with a cast of about 10 characters. The theme of the play is tithing. A brief business session will be conducted by the president, Mrs. Charles Jester.

Personals.

J. Edward Kastrip of Ravine street has returned from spending three weeks in Charleston, Mo., where he was called by the death of his sister, Mrs. Lula Burns, who died of pneumonia.

Miss Gertrude Hobbs, a teacher at Hammonton, N. J., has concluded a visit with her parents, Dr. and Mrs. W. A. Hobbs, Main boulevard.

Regis Callahan has resumed his studies at St. Vincent's college, Latrobe, Pa., after spending the holidays with his mother, Mrs. Mary Callahan, St. Clair avenue.

Mrs. Esther Stockdale, daughter of Mr. and Mrs. Lester McBane of Prospect street, is recovering from a recent operation in the City hospital.

Dr. Harry Frost, who has been ill for 10 days at his home in Pennsylvania avenue threatened with pneumonia, is slowly improving.

Mrs. Pearl Harrison and daughter Jean of Lisbon street are visiting friends this week in Marion, O.

Mrs. Arnold Devon and infant son, William Arnold, have been removed from the City hospital to their home in East Ninth street.

Lawrence Smith Jr. has resumed his studies at Notre Dame university, South Bend, Ind., after spending the holidays with his parents, Mr. and Mrs. Lawrence W. Smith, Lincoln avenue.

Miss Helen Russell has concluded a visit with her parents, Mr. and Mrs. Joseph A. Russell, Holliday street, East End, and resumed her duties as a student nurse at the Allegheny General hospital, Pittsburgh, Pa. She was accompanied here by another student nurse, Miss Margaret Osborne of Latrobe.

Mr. and Mrs. William Jordan of Maplewood are able to be out after an attack of influenza.

Mrs. William Kent has returned to her home in Los Angeles, Cal., after spending several weeks with friends and relatives here. She was accompanied home by her sister, Mrs. William Farish of Etruria street who will visit there.

Mrs. Gaylord Cline is seriously ill at her home in St. George street with pneumonia.

Mr. and Mrs. Paul Green have returned to their home in Champaign, Ill., after visiting with the former's parents, Mr. and Mrs. E. L. Green of Globe street, and the latter's parents, Mr. and Mrs. C. M. McCoy of Wedgewood avenue, East End.

B. P. Osbon of Pennsylvania avenue, accompanied by Ralph Mackall Jr., of Palissey street, East End, visited recently in Buffalo, N. Y.

Robert Raffel of Pennsylvania avenue is visiting with relatives in Westlawn, Pa.

William McDaniels, son of Mr. and Mrs. Frank McDaniels of Fox alley, East End, is recovering from a week's illness at his home.

Donald and Karyl and Miss Roma Prince of Canton were visitors at the home of John Downard in First avenue, East End, recently.

B. W. Townsend of Wheeling, W. Va., is visiting here today.

Paul F. Bowers of Columbus was a recent business visitor here.

R. E. Eckey of Pittsburgh spent Wednesday here.

Mrs. R. C. Birney returned to her home in Rockville, Md., today after a brief visit here.

H. E. Ensign of Cleveland was the guest of friends here Wednesday.

E. D. Zeigler of Wheeling has concluded a brief visit here.

Mrs. and Mrs. John Bradford of Alverdon, Md., are spending a few days with local friends.

J. S. Garwood of Washington, D. C., visited here Wednesday.

A. E. Morgan of Columbus is transacting business here today.

George B. Story of Columbus was a recent business visitor here.

Lester G. Ott of Evanston, Ill., is visiting friends here today.

P. N. Cash of Saxton, Pa., was a recent business visitor here.

Social News From Neighboring Towns

WELLSVILLE

WELLSVILLE—Mrs. Elizabeth Eby was hostess to the members of the M. N. O. club Wednesday night at her home in Aten avenue when two tables of bridge were in play. High scores were made by Mrs. Olen Roller and Mrs. Charles McLaughlin. A dinner was served and a New Year's exchange held. The next meeting will be with Mrs. John Fultz at her home in Henry avenue.

Mrs. Francis Fitzgerald entertained the members of her bridge club Wednesday night at her home in Main street. Two tables were in play. Mrs. Edward Collins was a guest. Lunch was served. In two weeks the club will meet with Mrs. Bert Lowther at her home in Riverside avenue.

The meeting of the G. I. A. to the Brotherhood of Locomotive Engineers Wednesday afternoon was featured with a coverdish supper at the close of the business session in the Knights of Pythias hall. The committee in charge was composed of Mrs. J. A. Casseleman, Mrs. E. J. Krafft and Mrs. W. H. Graebing

---

The members of Iris lodge No. 125, Odd Fellows, will meet tonight in the temple at Fifth and Main streets.

The Covenant class of the Second Presbyterian church will meet Friday night in the church with Mrs. J. C. Reed, Mrs. Samuel Mortland and Mrs. John Lewis as hostesses. The program will be conducted by Mrs. Frank Jackson and Mrs. Carl Morgan.

The members of Diamond council No. 5, Junior Order United American Mechanics, will hold a business session Friday night in the Knights of Pythias hall at Fifth and Main streets.

The members of the Young People's Christian Union of the United Presbyterian church outlined plans for the year's work at a meeting Wednesday night in the church. A social hour followed the business session.

Wellsville Personals.

Mrs. H. E. Wilson and son David, of Pittsburgh, have concluded a visit here.

Mr. and Mrs. Raymond Murdock of Pittsburgh have moved to their property in Broadway.

Mr. and Mrs. J. O. Kelly and children of Buckeye avenue have concluded a visit with her parents in Chicago.

Mrs. May Haugh is ill at her home in Main street.

S. L. MacEwan of Pittsburgh was a business visitor here today.

Mr. and Mrs. Fred Burkhart of Philadelphia have concluded a visit with relatives here.

Miss Agnes Mewhinney of Cleveland has returned home after visiting friends and relatives here.

New Waterford

Mrs. Joseph Taylor was hostess to bridge club associates at her home on Wednesday night. A covered dish dinner and a gift exchange were features. Two tables of bridge were in play. Card favors went to Mrs. C. A. Klein and Mrs. Hiram Bell. Mrs. John Koch Jr., will receive the club in two weeks.

Mrs. J. W. Taylor was hostess to members of the Ladies Aid society of the Presbyterian church at her home Thursday night. There were 14 present. Mrs. W. G. Filer had charge of the meeting. A social hour was enjoyed after which lunch was served.

Misses Viola Wilhelm and Mary Ferguson have returned to Youngstown to resume their duties as teachers in the public schools after spending the holidays in their homes here.

Guests of Mrs. Elizabeth Beck on New Year's were Mr. and Mrs. Clarence Beck and family, Mr. and Mrs. A. G. Wynkopp of Youngstown, Miss Velda Tompkins of Norwalk, Mr. and Mrs. R. M. McCord, New Sheffield, spent Monday in the Beck home.

Mrs. C. B. Williams, Mrs. Lois Merriman and son Junior spent Sunday with Mr. and Mrs. Luther Donbar and family, Columbiana.

Mrs. Lucy Oberholtzer and daughters Mary and Esther returned home Sunday from Greensburg, Pa., where they spent the last week.

Mrs. C. B. Williams and daughter Agnes were guests of Mrs. Cordie Robinson in Warren from Thursday to Saturday.

Mr. and Mrs. Mounts and children of Detroit, Mich., were guests of Mr. and Mrs. E. M. Harrold and family, Wednesday and Thursday.

Mrs W. C. Springer will entertain the Carrie Barge Home Missionary society of the Methodist Episcopal church at her home Thursday night. Mrs. Edward Bretz will be associate hostess.

Raymond McCuae has returned to the University of Pittsburgh where he is a student following the holidays at home.

The regular January meeting of the Parent-Teacher association was held by 160 persons Monday night in the school auditorium. President, Ralph Heck, had charge of the business meeting. J. C. Bower gave a report of a special tax meeting which he attended in Lisbon. Miss Inetta Blackburn gave a report of the last meeting of the Parent-Teacher association county council held at Fairfield Centralized.

Mr. Essenwein of Columbiana gave a short talk on organizing a school orchestra. A committee was appointed to interview Mr. Essenwein in interest of teaching instrumental music in the school. A group of high school girls presented vocal selections and a short sketch of magic was presented by the Thomas-King company. They will present their entire show in the school auditorium, Saturday night, sponsored by the Parent-Teacher association. Harry Bricker had charge of the social hour. Lunch was served by the committee, Mrs. Edward Yarien, Mrs. R. C. Robinson, Mrs. John Koch Jr.

Howard Harrell, Ellwood, Ind., was a week-end guest in the O. O. Thomas home.

Mr. and Mrs. S. S. Wilhelm, Ernest and Viola Wilhelm, Mr. and Mrs. Clyde Wilhelm and family of New Waterford, Verna Simon of East Palestine, Mr. and Mrs. Elba Wilhelm and daughter Helen were guests in the John Wilhelm home in Unity on New Year's Day.

Paul Dildine and Mrs. Mary Price of Cuyahoga Falls, were Monday callers in the S. S. Wilhelm home.

Mr. and Mrs. J. C. Blair and daughter Jean visited with relatives in Steubenville from Wednesday to Sunday.

Mrs. Sarah McCune returned to her home in East Palestine Sunday after a week's visit in the home of her son, Earl McCune.

KENSINGTON

Mr. and Mrs. Austin Ray and daughter Gladys are confined to their beds with the flu.

Mr. and Mrs. Schremm and family of Pittsburgh visited her sister, Mrs. Thomas Bixby, and family over New Year's.

Mrs. Tony Myers will entertain the Ladies' Aid society at her home today.

Mrs. John Brogan entertained the Big Eight club Wednesday night. Lunch was served by the hostess.

Miss Virginia Ewing is visiting friends in Georgetown.

Mary Alice Hoopes spent last week with her sister and family, Mrs. Earl Fox, of Delroy, O.

Mrs. Kate Bolen of Hanover spent Sunday with her son and family, Mr. and Mrs. Joseph Bolen.

GEORGETOWN

Joseph Laughlin, son Gerald, daughter Agnes of Monaca visited Sunday with the former's brother and wife, Mr. and Mrs. J. D. Laughlin.

Mrs. Mary E. Kinsey left Saturday for South Bend, Ind., to spend the winter with her son, Arthur and family.

Mr. and Mrs. Thomas Hogan and daughter Margaret spent Saturday with their daughter and husband, Mr. and Mrs. Edward McHale of Pittsburgh.

Mr. and Mrs. Ray Reed, daughter Catherine and Charles Mackall visited on Monday with the former's parents, Mr. and Mrs. John Reed of Florence.

Miss Louise Finley spent the week-end with Miss Charlotte Byers of Industry.

Misses Maxine Brown and Martha Williams of East Liverpool spent New Year's day with Mr. and Mrs. Thomas Calhoun.

Miss Olive Alexander visited Thursday night with Miss Edith Wallace of Chester.

Misses Bertha and Bessie Rowe of Midland have concluded a visit with Miss Roberta Finley.

Mr. and Mrs. William Foster and family of Beaver spent Monday with Mrs. Foster's parents, Mr. and Mrs. Francis Nash.

E. P. Alexander and C. A. Finley visited Wednesday night with William Semple of Pittsburgh.

James Reed of Midland has concluded a visit with his grandparents, Mr. and Mrs. Samuel Reed.

Mrs. John Finley and Mr. and Mrs. Smith Shinton visited on Monday night with friends in Pittsburgh.

Mr. and Mrs. C. J. Gealy of Midland and Miss Mildred Snape of East Liverpool spent New Year's day with Mrs. Gealy's father, J. P. Mackall, and aunt, Miss Rebecca Mackall.

Fred Dawson was a business visitor in East Liverpool Tuesday.

Miss Cora Pryor was a business visitor in East Liverpool Monday.

Mr. and Mrs. Frank Hinton of East Liverpool spent Wednesday night with Mrs. Hinton's sister, Mrs. Mary E. Kinsey.

Mr. and Mrs. W. G. Laughlin of Pittsburgh spent Monday with the former's sister, Mrs. Charles Finley, and family.

Misses Olive Alexander and Louise Finley visited Friday with Misses Josephine and Amy Engle of Ohio View.

Mrs. Morton Wright and daughter Pearl and Betty of Dam No. 7 have concluded a visit with Miss Pearl Reed.

Miss Norma Moore of Pughtown spent Monday at the home of Mr. and Mrs. A. H. McHaffie.

Miss Betty Jane Higham of Industry spent the week-end with Miss Lavenia Dawson.

Mrs. Samuel Reed was a business caller in Beaver on Thursday.

Best Remedy for Cough Is Easily Mixed at Home

Saves $2. So Easy! No Cooking!

You'll never know how quickly a stubborn cough can be conquered, until you try this famous recipe. It is used in more homes than any other cough remedy, because it gives more prompt, positive relief. It's no trouble at all to mix and costs but a trifle.

Into a pint bottle, pour 2½ ounces of Pinex; then add granulated sugar syrup to make a full pint. Syrup is easily made with 2 cups of sugar and one cup of water, stirred a few moments until dissolved. No cooking needed. This saves two-thirds of the money usually spent for cough medicine, and gives you a purer, better remedy. It never spoils, and tastes fine.

Instantly you feel its penetrating effect. It loosens the germ-laden phlegm, clears the air passages, and soothes and heals the inflamed membranes. This three-fold action explains why it brings such quick relief in severe coughs.

Pinex is a highly concentrated compound of Norway Pine, used for generations for its healing effect on throat membranes. It is guaranteed to give prompt relief or money refunded.

CUT RATE FISH & PROV. CITY MARKET

PHONE 807

Dependable Seafood Since 1921.

Here is a Selection to Please the Most Particular Epicure.

FRESH PICKED
CRAB MEAT, Lb. . . . 45c
Cooked—Ready to Serve.
HADDOCK, Lb. 13c
Fillets — Chilled.
LARGE SMELTS, Lb. 25c
BONELESS
BLUE PIKE, Lb. . . . 30c
SMOKED FILLET
HADDOCK, Lb. 28c
Thick, Heavy Pieces.
FRESH CAUGHT
WHITEFISH, Lb. . . 30c
FRESH CAUGHT
YELLOW PIKE, Lb. . 25c
FANCY STEAK
HALIBUT, Lb. 25c
SKINNED
HADDOCK, Lb. 22c
LARGE DEVILED CRABS
Home Baked
3 for 25c.
FRESH
MACKEREL, Lb. . . . 15c
NORDIC STEAKS . . 10c
2 In Package.
FANCY
FLOUNDERS, Lb. . . 15c

OYSTERS

That Are Really Fresh Sweet, Pure, Wonderful Stock, Solid Dry Measure Untouched.

Pint 25c
Quart 50c

WE CHALLENGE COMPARISON

Smoked Salmon, Scotch Kippers, Smoked White Fish, Blind Robins, Salt Mackerel, Salt Lake Herring, Holland Herring, Salt Codfish.

NEW !! Furnace Dust CATCHER

Eliminates Furnace Dust.
Installed Instantly. Sizes to Fit Any Register.

25c to 45c

Tested and Proven in Our Own Store!

$79.00 AUTOMATIC ELECTRIC WASHER (Floor Sample). Brand New, but slightly shopworn. Special **$39.50**

$49.75 CIRCULATING COAL HEATER, (Heats 4 Rooms) Clearance Price **$39.50**

All Other Heating Stoves Reduced.

1 Lot of HENDRYX BIRD CAGES AND STANDS **½ Price**

10 TUBE ALL ELECTRIC VICTOR RADIO, Brand New, in Beautiful Cabinet, Now..... **$39.50**

FIREPROOF STOVE BOARDS — All Sizes. Now Reduced to ..... **45c** And Up

Watson Hardware

129 EAST SIXTH ST. PHONE 30

DANCE
TONITE
PAT CONWAY
And His Radio Orchestra
Booked By Popular Request
Featuring
ROSE
The Blues Singer
EAGLES BALLROOM
ADM. 35c.

YOU . . . .

Know Someone Who is Sick or Shut-in

CHEER THEM UP . .

Send Them a Living Plant

Today . . .

PRIMROSES
CYCLAMEN

CALENDULAS - - SWEET PEAS - - SNAPDRAGONS

John Keil Co.

BELL PHONE 670 — FLORISTS — 508 WASHINGTON ST.

FLOWERS TELEGRAPHED ANYWHERE — HOME GROWN FLOWERS KEEP LONGER ALWAYS

SEE OUR WINDOW DISPLAY

WHEN YOUR DAUGHTER COMES TO WOMANHOOD

Most girls in their teens need a tonic and regulator. Give your daughter Lydia E. Pinkham's Vegetable Compound for the next few months. Teach her how to guard her health at this critical time. When she is a happy, healthy wife and mother she will thank you.

Sold at all good drug stores.

Lydia E. Pinkham's Vegetable Compound

Attraction Extraordinary!

TOMMY FLYNN

(In Person)
With His Famous
Orchestra
MONDAY NITE
RAINBOW GARDENS
Salem, Ohio.

SMITH & PHILLIPS

Pre-Inventory Odds and Ends Sale

DRASTIC REDUCTIONS ON ALL ODDS AND ENDS ALLOW YOUR SINGLE DOLLAR TO DO THE WORK OF TWO!

ACT QUICKLY THESE LOW PRICES WILL REDUCE THIS STOCK - - DON'T BE DISAPPPOINTED.

4-Piece Living Room Suite
Including Cogswell lounge chair and Ottoman to match. Taupe mohair cover. This suite was $208.00, Now **$125**

2-Piece Bed Room Suite
A real value for genuine walnut bed and Hollywood vanity dresser, which formerly sold for $90.00. Now **$49.00**

Studio PIANO
Latest style, smart minuet model. This Gulbransen minuet piano has been used, but looks and is as good as a new one which sells at $295.00. EASY TERMS **$195**

LIVING ROOM SUITE
3 Pieces

Gorgeous Patterns
$97.50

Floor Lamps Different style bases and shades **$2.95**

Norge Refrigerator 4 Cubic Foot Guaranteed same as a new one—. **$89.75** Easy Terms.

Gulbransen Radio Late model radio, silent tuning. Brand new. **$89**

Bosch Radio Used A short time. **$49.00**

Bed Room Suite Slightly used. **$89.00**

Used **Vacuum Sweepers** **$2.75**

Majestic Radio Volume control; was $115. **$79.00**

All $39.50 **Innerspring Mattresses** Your choice **$19.75**

$29.00 to $49.00 **Lounge Chairs** **$19.75**

3-Piece Bedroom Dresser, Chest of Drawers, Poster Bed **$98.00**

Apex Washer Slightly used **$49.50**

Colonol Radio 8 Tube; nice cabinet **$39.00**

Used **Player Piano** Was $595 **$95.00**

Bed Outfit, including poster bed, springs and 50 lb. all felt mattress. Cash ..... **$17.50** Was $30.00.

Gulbransen Radio 7 Tubes **$59.00**

Axminster 9x12 Rug Many different patterns **$19.50**

The SMITH & PHILLIPS Co.
409 WASHINGTON ST.

A PATH TO PARADISE

by Coningsby DAWSON

SYNOPSIS: With a melodramatic gesture, Santa's former husband Dicky kidnaps her, and holding her by force in a taxi, attempts to make love to her. Santa wishes Clive, her husband, had done more than merely throw Dick out of their apartment the night before, when his presence had become too obnoxious. But now Santa must escape—and she doesn't quite know how to do it.

Chapter 46

SANTA'S NEW PROBLEM

"DICKY, darling, do look where we are?" She hurled herself against him.

"Darling! That sounds more fond." He turned to follow her pointing. "The Bronx Zoo. What of it?"

"I'd adore to visit it. Never have."

Catching the spirit of her excitement, he tapped on the pane. Jumping out, he settled the fare, then helped her to alight. As they walked toward the entrance, he tucked her arm through his possessively.

"I must hand it to you, Santa, when your little think-box works, it works quickly."

Close to the gates, she felt safe to reveal her mind.

"I'm not your wife. When I was, you were as crooked as a dog's hind leg. You still are."

Withdrawing her arm swiftly, she darted from him. Realizing that he was following, she sought refuge with a traffic cop.

"Don't arrest him. We were once friends. Only tell him to stop annoying me."

The traffic cop, suddenly promoted to knight-errant, viewed Dicky's pearl-grey spats and shiny cane with infinite disgust.

"Beat it. Shake a leg."

Dicky raised his hat to his former wife.

"So long, darling. I'll visit the monkey-house. Studying its inmates may teach me something more about you."

"I'll run him in, if you say so," the officer suggested.

Tears of gratitude flooded her eyes.

"I can't let you. There are reasons."

"The big hunk of cheese!" Her protector scowled after the leisurely retreating figure. His gaze returned to her. "You shouldn't look so sweet, girlie. It isn't all his fault."

Santa's problem, as she journeyed homeward, was how much she could tell Clive without prejudicing herself. She planned an expurgated edition of her impromptu kidnapping. At the very start she was stumped. The truth was too incredible—that she had stepped into the one taxi in New York in which the man whom she ought to avoid was seated.

Arrived back at the apartment she drove to compose herself and was still undecided as to how much to divulge, when she heard the door opening and recognized her husband's footstep.

"Hello, darling!" he greeted her from the hall; then entered gallant and boyish.

"You're looking tired, little wife."

She leaned back her head for him to kiss her.

"I've been to the Zoo of all places."

"You're nothing but a kid." He pinched her cheek. "I'll run away and dress."

Attempt number one. She must try again later.

Over dinner she tackled him from a new angle.

"Last night you said something true—that we'd come to the crossroads."

"But I took it all back," he gazed into his plate.

"I know you did. But I've been thinking; our coming to the crossroads was all my doing. I've made an idiot of myself over Dickey. There are people so rotten, like clothes and leaky boats, that you can't patch them."

"No one can be wise for another person." He looked up. "I tried to be wise for you; you tried to be wise for Dicky."

"I'm the one who's bungled," she thrust in eagerly. "You've been perfect."

"No compliments," he checked her. "Crossroads, where you and I are concerned, are fantastic. Most of this Dicky business was an incident which we exaggerated. All the same—" He paused. "Am I distressing you?"

She mustered a smile.

"Not a bit."

"Very well, then. I consider that your conduct's been fine."

She blinked and gasped.

"How do you make that out?"

"Dicky once stood in the same relation to you that I do. It would have been easy for you to have wiped him from the slate. You were too loyal."

"But Clive," she protested to prevent him from heaping more coals of fire, "I don't think I have been loyal. Through sheer cussedness I've let you down."

He laughed. Suddenly his face went grave.

"If you could have read the blackness of my jealousy! I've worked myself into panics. I've imagined treacheries. He's gone forever now, little Santa; that's why I can tell you."

Was he asserting that Dicky had gone forever in order to force her to confirm it?

"I visited the Zoo today," she faltered.

"So you've mentioned." Rising he came behind her. "Santa, forgive me my suspicions. I love you. Your first marriage was a blessing in disguise; it's taught me to trust you."

"Always trust me," she reached up, "even though the proofs should be against me."

Later, over coffee, when he questioned her about her day, she turned him aside.

"It's so long since we were free from an intruder. Let's talk about that house in the country."

"I'd love a house in the country," Clive took her up seriously, "but for the moment it's impossible."

"I'll pay half for the house," she volunteered.

"That's dear of you. But I'd much prefer that we start by replacing every stick of furniture, bit by bit, that dates from your first marriage.

"As you like." Her face was crestfallen.

In bed she tried a last time.

"About my visit to the Zoo——"

Clive snored peacefully. The pretence that he and she were beginning on a new plane of sincerity was intolerable. If he were to find out! She lay awake speculating and scheming. How was she to handle Dicky if he again approached her?

(Copyright 1931-1932, Coningsby Dawson)

Santa takes extraordinary precautions, tomorrow, against further contact with Dicky.

Reduced Round Trip Fares From East Liverpool Over Sunday
GOOD IN COACHES ONLY
Leaving Next Saturday
Returning Sunday Evening
$7.10 New York
$6.60 Philadephia
Leave East Liverpool—After 2.00 pm
Leave Pittsburgh 8.10 pm
REDUCED ROUND TRIP FARES Each Week-end
Pennsylvania Railroad

Stop That Cough

No Matter How It Has Hung On

What do you care what it tastes like or smells like, so long as it does the work. So long as it rids you of that racking, stubborn cough?

Bronchuline Emulsion is a man-size cough medicine, and does a man-size job. A tight, racking cough that has hung on and hung on is just the kind it likes to go after.

Two doses usually do the trick. If a half-bottle does not end your body racking torture, you can have your money back. Herche's 2 Drug Stores and all other good druggists guarantee it.—Adv.

WOMAN LOST 20 POUNDS IN 4 WEEKS

Mrs. Mae West of St. Louis, Mo., writes: "I'm only 28 years old and weighed 170 lbs. until taking one box of your Kruschen Salts just 4 weeks ago. I now weigh 150 lbs. I also have more energy and further more I've never had a hungry moment."

Fat folks should take one half teaspoonful of Kruschen Salts in a glass of hot water in the morning before breakfast — it's the SAFE, harmless way to reduce as tens of thousands of men and women know.

For your health's sake ask for and get Kruschen at Herche's 2 Drug Stores or any drug store—the cost for a bottle that lasts 4 weeks is but a trifle and if after the first bottle you are not joyfully satisfied with results—money back.—Adv.

Ann Dvorak, one of the three popular feminine players being featured in "Three On a Match," now showing at the State theater.

LAKE VESSEL WINS OVER ICE

Freighter is Safe at Cleveland; Two of Crew Ill.

By The Associated Press.

CLEVELAND, Jan. 5.—After a three-day battle with thick ice on Lake Erie, the freighter F. B. Squire was safe in port here today, her bow bearing marks of the struggle, and two of her crew ill of influenza.

The freighter slipped into harbor late yesterday, bringing to an end fears expressed ashore for her safety. After leaving Buffalo Sunday, the boat was unheard from until Capt. William Anderson brought her into Cleveland.

In the interim, port authorities at Toledo and Detroit had maintained a watch for arrival of the vessel, but the ice was too thick to make the west end of the lake.

The Squire will lay over for the rest of the winter, in Cleveland, the captain said.

COLUMBIANA

Mrs. Anna Pike of Canton spent New Year's day with Columbiana relatives.

The recently elected officers of the Lutheran church were installed Sunday morning.

The annual congregational meeting and election of officers of the Grace Reformed church was held Sunday morning with the following result: Elders, Ralph Hum, Ralph Sponseller, Elmer Sitler and Dr. Clyde Kellogg; deacons, Richard Orr, Paul Price and Carl Keller. The recently elected officers of the Sunday school were installed Sunday.

Mr. and Mrs. Russell Esterly and son Billy spent New Year's with Mrs. Esterly's mother and sister in Alliance.

The Loyal Truth Seekers class of the Christian Sunday school met Tuesday night at the home of the teacher, Miss Velma Wilson. The business meeting was followed by games and a gift exchange. Refreshments were served.

Mrs. J. P. Chaddock and children of Magnolia visited Saturday with local relatives.

The Women's Missionary society of Grace Reformed church met Thursday afternoon at the church. Mrs. T. J. Tidd led the devotionals and Mrs. Ralph Hum presided at the business meeting. Mrs. Lydia Weaver gave a brief history of the society which was organized in 1886.

Albert Thomas and Willard Hoffman have returned to Columbus to resume their studies at the Ohio State universitty after spending the holiday vacation with their parents.

At a recent meeting of the Mary-Martha class of the Lutheran Sunday school the following officers were elected for 1933: President, Mrs. Josiah Royer; secretary, Mrs. Glen Hawkins; treasurer, Miss Lena Staley; pianist, Mrs. C. E. Krumm.

C. E. Bender accompanied his son Edward to Yellow Springs Monday, where the latter is attending Antioch college.

Misses Elizabeth Starr, Martha Krauss, Kathryn Morrill and Helen Parsons have returned to Columbiana, after spending their vacations at their respective homes.

Mr. and Mrs. J. A. Vaughn and daughter Helen of Rootstown were recent guests of Mr. and Mrs. R. H. Vaughn and family.

The monthly business meeting of the Young Ladies' Bible class of the Presbyterian Sunday school which was scheduled for Wednesday night has been postponed until a week later, Wednesday, Jan. 11, at the home of Mrs. Russell Esterly, North Main street. Mrs. Kenneth Dowd is to be an associate hostess.

SOME WOMEN ALWAYS ATTRACT

You want to be beautiful. You want the tireless energy, fresh complexion and pep of youth. Then let Dr. Edwards Olive Tablets help free your system of the poisons caused by clogged bowels and torpid liver.

For 20 years, men and women suffering from stomach troubles, pimples, listlessness and headaches have taken Dr. Edwards Olive Tablets, a successful substitute for calomel, a compound of vegetable ingredients, known by their olive color. They act easily upon the bowels without griping. They help cleanse the system and tone up the liver.

If you value youth and its many gifts, take Dr. Edwards Olive Tablets nightly. How much better you will feel—and look. 15c, 30c, 60c. —Adv.

PENNEY'S Quality WHITE GOODS!

Full Yard Wide! AND PRICED At 12½c Yard

"NATION-WIDE" Outing

The quality—the patterns—will inspire you to make many new, attractive accessories! You'll discover that they wear and launder *better!*

Proof Again of Penney's Value-Leadership!

6c Yd. 27 inches wide!

for "Arctic" Outing

Warm, fleecy flannel in fancy patterns! Light and dark backgrounds! Just what you want for nightwear, skirts, etc.

A NEW YEAR! A NEW DEAL!

A new year! A new deal! Everybody's looking to 1933 for something better. Everybody's looking to Penney's for the new year's greatest values. Our past record guarantees nobody will be disappointed!

This dramatic White Goods presentation is our opening shot. It thunders our resolution —*that nobody's going to beat Penney's on VALUE during 1933.* And, what's more, everybody's going to be satisfied that our prices buy genuine, *tested* quality.

Yes, you'll be coming to Penney's for the biggest dollar's worth. Because doubtful values are scorned here. Because questionable merchandise can't pass our rigid laboratory examinations. One hundred per cent quality is our standard. *Quality by test—never by guess!*

STRONGER! —by G. E. Test

For hours and hours these sheets swirled in General Electric washers —a test equal to years of household duty! Out they came — still soft, smooth and strong!

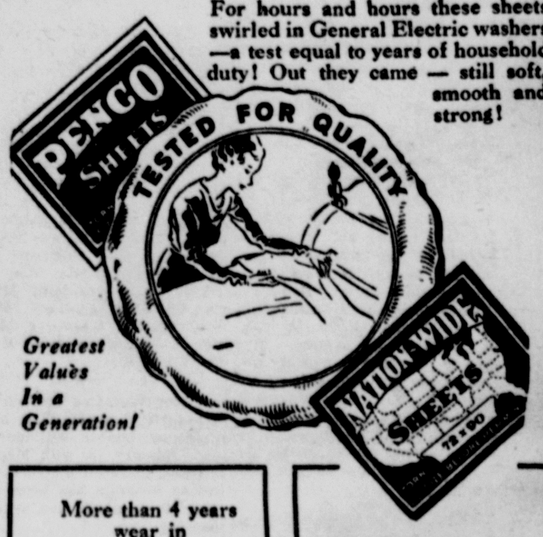

Greatest Values In a Generation!

More than 4 years wear in PENCO Sheets 88c 81 x 99" 42 x 36" CASES 22c

Wash-Tested For 3 Years! Nation-Wide Sheets 81 x 99" 59c 42 x 36' CASES 15c

MERCERIZED Cotton DAMASK

For beautiful tablecloths!

Bleached all-white, with Jaquard floral patterns . . . or white with pastel borders. 64" wide! 33c Yard

Dishwashing's a Joy with Penney's

SPECIAL-WEAVE Dish Cloths

3 for 10c

Large-size . . . Multi-Colored Borders!

You'll Find Scores of Uses For "Swan" WHITE Outing 27" wide! 10c Yard

A record value! The "Swan" label is your assurance of sturdy, fleecy, warm flannel!

PURE LINEN Crash Toweling

69c 5-yds.

Bleached or Unbleached

- Long wear!
- Bright borders!
- High absorbency!
- Closely-woven texture!

FLEECY! STURDY! THRIFTY!

Block-Plaid BLANKETS

- Extra Heavy Weight!
- Long-service Giving!
- Double-bed Size!

$1.49 Pair

VALUE — by Test not Guess!

CUT YOUR BUDGET with "Wizard" Sheets 81x99 50c

Never before such value! Soft, firm finish! Wear-giving!

PILLOW CASES 42 x 36 10c

They're Soft . . . Thirsty . . . and Long of Life TURKISH TOWELS

5c Each

Imagine!

THEY'RE ONLY 47c Each

Cotton Plaid BLANKETS

Made of fine American cotton in full double-bed size! Excellent for all-around home use!

PROVED by Test!

Fine LINEN —EVERY color FAST!

Linen Crash Tablecloths 2 for 94c

- Hemmed! 52x52 inches.
- Borders! Plaid centers!

Color! Variety!

Cretonnes for Every Decorative Purpose!

- Delicate Chintzes!
- Jacquard-woven Tapestry and Floral Designs!
- India Print Motifs!
- Duplex-Printed Shadow Prints!

15c Yard

Exceptional Quality makes PENNEY'S MUSLINS OUTSTANDING!

Strength! Durability! Fine Finish! That's what it takes to make good muslin! That's the standard met by every yard you buy at Penney's! Yet never in our history have prices been so very, *very* low!

BLEACHED MUSLIN Standard Construction. 36" wide! Unbleached 38½"! 10 Yards 49c

"BELLE ISLE" MUSLIN Penney's own brand — 36" wide! Unbleached 39"! 10 Yards 59c

"HONOR" MUSLIN Pure finish! Firmly woven! 36" wide! Unbleached 39"! 10 Yards 79c

"SILVER MOON" MUSLIN High count, nainsook finish! 36" wide! 12½c Yard

Hemmed Ready For Use!

27 x 27 PENCO "Birdseye" DIAPERS

- Soft!
- Absorbent!
- Sanitary!

74c Dozen

30x30 Size—85c Dozen

J. C. Penney Company

119-121 EAST FIFTH ST.
EAST LIVERPOOL, O.

5 yards for 25c

17" wide

PART-LINEN CRASH Toweling

Unbeatable . . . for long service, fast-drying towels. Gay borders —and a super-value!

RAMSAY SEES KEEN GOLF FIGHTS IN 1933

Youthful Amateurs Watched

Somerville Expected To Have Tough Time This Year.

By HERBERT H. RAMSAY, President, United States Golf Association.

NEW YORK, Jan. 5.—Competition of the game of golf appears to be getting keener each year and 1933, on the basis of the unusually interesting year we have just closed, is going to show some sensational performances.

We have, in particular, a group of young amateur players who will make a determined attempt to bring back the title which that fine sportsman, Ross Somerville, took to Canada last season for the first time.

U. S. Pros To England.

In international affairs, a team of professional golfers from this country will meet the British team for the Ryder cup, and likely most, if not all of the members of that team will stay in England to compete in the open championship there.

The open championship of the United States will be held in June at the North Shore Golf club, Glen View, Illinois; the amateur championship will be held at the Kenwood Country club, Cincinnati, Ohio; the Women's championship will be held at the Exmoor Country club, Highland Park, Illinois, and the Public Links championship will be held in the far west for the first time in its history, the venue being East Moreland Municipal course, Portland, Oreland.

No Changes Planned.

The conditions under which the championships are conducted by the association have not been tested to such an extent that there will likely be no changes in the conditions of the championships or in the program of sectional elimination rounds utilized so successfully in the open championship and the amateur championship.

Last year marked the first in which the 1.62-1.62 golf ball became official for play, and it is fair to say that the 1932 golf ball has been enthusiastically received throughout the United States.

The depression everywhere has affected golf. Players, professional inspectors, manufacturers of implements and equipment, have all suffered in common.

Can Play at Low Cost.

In addition, many private clubs throughout the United States, through decline of membership and otherwise, have come to the end of their resources, followed by foreclosures and liquidation. It is difficult to see any immediate silver lining to this depressing cloud.

The fact is, though, that conditions have demonstrated to many people that it is now possible to play golf on public courses at low cost. Many private clubs have met the situation by converting their courses into public or semi-private courses as a temporary measure. Through cycles of prosperity and depression, the game has existed and expanded. It will continue to do so.

Sunday School Loop Card Out

Schedule of Games For Church Circuit Announced.

A 15-game schedule, starting Jan. 7 and ending on Feb. 4, was announced for the local Sunday School basketball league today by E. M. Carlton, boys' work secretary at the Y. M. C. A., where all games will be played on Saturday nights.

Participants in the league must maintain regular attendance at their churches and must be less than 21 years of age to become eligible. The league selected Paul English as the official referee.

The schedule:

Jan. 7: 6:30, First Presbys vs. First U. P.; 6:45, 2nd Presbys vs. Baptists; 7:45, 2nd U. P. vs. First Methodists.

Jan. 14: 6:30, Baptists vs. First Methodists; 6:45, First U. P. vs. 2nd U. P.; 7:45, First Presbys vs. Emmanuel Presbys.

Jan. 21: 6:30, Emmanuel Presbys vs. 2nd U. P.; 6:45, First Methodists vs. First U. P.; 7:45, First Presbys vs. First Baptists.

Jan. 28: 6:30, First U. P. vs. Baptists; 6:45, First Presbys vs. 2nd U. P.; 7:45, First Methodists vs. Emmanuel Presbys.

Feb. 4: 6:30, First Presbys vs. First Methodists; Emmanuel Presbys vs. First U. P.; 7:45, First Baptists vs. 2nd U. P.

PITTSBURGH "5" SEEKING GAMES

The Irene Kaufmann Settlement varsity, one of the most brilliant aggregations in the tri-state district, is seeking games abroad with outstanding Class A teams. The settlement varsity has gone undefeated this season, taking into camp such quintets as McKeesport Willigs, Cronenwath North Siders, Holy Cross, Tomajko Coal company of Jeannette, Westinghouse club, Charleroi Merchants and other outstanding teams. Any club desiring a super-attraction and a hard clean game, write to Z. Kahn, Irene Kaufmann Settlement, 1835 Center avenue, Pittsburgh, Pa.

College Football Finds Pro Game An Important Rival

That Old Diamond Lure!

GROH AND WAGNER DREAM OF RETURNS

Heinie Groh has admitted a longing to return to baseball as a manager. Hans Wagner recently sought the job of managing the Cincinnati Reds.

By The Associated Press.

CINCINNATI, O.—Players who were stars in baseball's good old days would like to make comebacks as managers.

Hans ("Honus") Wagner, now running a sporting goods store in Pittsburgh, with "Pie" Traynor as a partner, was one of those who sought the job of managing the Cincinnati Reds. But Donie Bush, of a younger school, got the job.

Now Heinie Groh, called by some the game's greatest third baseman, confesses he would like the idea too.

Like Wagner, Groh is unable to get away from the lure of the sport. Like Wagner, he has business interests that make him independent of a manager's uniform. In his case the business is a bowling alley and apartment house in Rochester, his old home town.

He told of his longing while on a holiday visit to Mrs. Groh's parents here. His last job was as manager of the Binghamton club of the New York-Pennsylvania league.

Heinie spent years with the Cincinnati Reds. He had played second base. Shy a good man at third, the Reds switched him over, and he became a star among stars.

The deal that brought him to Cincinnati, incidentally, was one of the few in which John McGraw was out-smarted. Joe Tinker did the trick in 1913, during a year's stand as manager of the Reds. Joe shipped Art Fromme to New York in exchange for Groh, Leon Ames and Josh Devore.

McGraw had seen Fromme pitch some of the few good games of his career. Impressed, he swapped, but found his expectations fruitless. While Groh became a world beater, Ames proved to be a faithful standby for the Cincinnati pitching staff, and Devore went to the Phillies for $5,000.

Arnold's Wallop Selects

Insurance Quint Wins Girls' Loop Tilt, 45 to 10.

STANDINGS.

Teams	G.	W.	L.	T.	Pct
East Liverpool	3	2	0	1	.1000
Arnold's	2	1	0	1	.1000
Selects	2	1	1	0	.500
Chester	1	0	1	0	.000
All-Stars	2	0	2	0	.000

Arnold's Insurance registered their first victory in the Tri-City Girls' basketball league Wednesday night by burying the Wellsville Selects under a 45 to 10 score in the down-river city. The defeat was the first of the season for the Selects.

The losers got only three field goals, two by Price, who took down scoring honors for her team with five points.

Daugherty paced the Arnold's powerful attack with six field goals and a pair of charity tosses for 14 points. Weekley dropped in five fielders for 10 points, while Miller and Dick each caged four double pointers and a free toss for nine counters apiece. Woodward collected the other three points for the winners.

Arnold's took a 13-4 lead in the first quarter and jumped it to 22-7 at half-time. As the clubs went into the fourth quarter the Insurance quintet was out in front, 29 to 8.

Tonight on the Wellsville M. E. church gym the Arnold team will take on Chester in an effort to deadlock East Liverpool for the league lead. The lineups:

Selects	G.	F.	Arnold's	G.	F.
Cook	0	1	Miller	4	1
McLaughlin	1	0	Woodward	1	1
Wilson	0	2	Daugherty	6	2
Hardman	0	0	Collins	0	0
Price	2	1	Dornick	0	0
			Dick	4	1
			Weekley	5	0
Totals	3	4	Totals	20	5

Score by points:

Selects	4	3	1	2	—10
Arnold's	13	9	9	14	—45

Referee—Minor.

DAN M'GUGIN HEADS COACHES

Steiner Report Is Given

Criticises Schools for Lauding Athletes.

NEW YORK, Jan. 5. — College football was about the only one of the "spectacle" sports that kept pace with the growth of interest in active competition during the "boom" years and now, with gate receipts declining sharply the college sport appears to have found an important rival in the professional game.

While the number of golfers, tennis players, automobile campers, and others who preferred to take their outdoor sport in an active way was growing by leaps and bounds in the years before 1930 and baseball and boxing were suffering, football kept pace, it is shown in the report of the president's research committee on social trends. But, adds Dr. J. F. Steiner, professor of sociology at the University of Washington, who contributed the chapter on sports and recreation to the report, there is the possibility that "public interest may eventually shift from college to professional football because of the superior skill of the latter."

Remarkable Growth.

The report, which covers statistically only the period up through 1930, shows the remarkable growth of football in a 10-year period and the huge investments which went with it.

"According to reports from 135 institutions," the report says, "the seating facilities for football spectators increased from 929,523 in 1920 to 2,307,850 in 1930, a gain of 148 per cent.

"These institutions reported 74 concrete stadia, 55 of which had been built since 1920. Only one of these college stadia in 1920 had a seating capacity of more than 70,000, while there were seven in this class in 1930."

The recent decline in attendance apparently is due to hard times rather than to declining interest, Dr. Steiner explains.

The only other apparent danger to the popularity of the college sport which, the report estimates, drew a total attendance of approximately 10,300,000 in 1930 with estimated receipts of not less than $1,500,000, is the growth of the professional game.

Cites Eastern Schools.

"The game itself," it says, "has those combatative elements which make it a thrilling spectacle, entirely apart from the colorful features provided by rival student bodies. Evidence of this can be seen in the growing popularity of professional football in the east and middle west during the past few years."

If the professional game should replace the colleges in public interest, Dr. Steiner's report concludes, "college football may follow college baseball and decline as a public spectacle, becoming a game of no more than local interest.

"That grave ills have resulted from the stress and struggle to win football championships there can be no doubt. A few of the leading colleges and universities have already attempted to reorganize their athletics more in accord with general student welfare and educational ideals."

Grimes Set For Big Year

Burleigh Says Operation Will be Aid To Work.

By The Associated Press.

ST. LOUIS, Jan. 5.—Burleigh Grimes, veteran pitcher for the Chicago Cubs, says he's a "new man" now that he has separated from his trouble-making appendix.

He expects his recent trip to the operating table of a St. Louis hospital—together with the big pitchers of milk he's drinking down on the farm—to make trouble for the sluggers who walk up to the plate when he is on the mound next season.

Grimes described that "bubbling over" feeling while in St. Louis yesterday, after driving in from his farm near New Haven, Mo. He reported he had gained 18 pounds since the operation, and now weighs 194.

"Haven't felt so good for years," the veteran said. "Guess I put off that operation longer than I should.

"But I'm a new man now. Jump out of bed every morning at six and turn in every evening at 7:30. Don't feel any weakness at all. I've had absolute rest since the operation, but I can start working around the farm now, and I expect to be well along toward condition when I start spring training."

As to his added avoirdupois, Grimes said: "I can pack all that weight and be strong."

Wrestlers Have to Stop Clowning in Chicago Rings

General Clinnin Issues Final Edict to Matmen to Quit "Monkey Business."

By The Associated Press.

CHICAGO, Jan. 5.—No more roughhouse or burlesque wrestling goes in Chicago.

No longer will the big, hairy chested, mammoths of the mat be allowed to toss each other out of the ring, exchange bites, slug each other, and indulge in other monkey business to the huge delight of the spectators.

In the future wrestlers must wrestle, or be fined, suspended, or both.

General John V. Clinnin, chairman of the Illinois State Athletic commission made known his stand today, after one of the wrestling boys, Lou Plummer, of South Bend, Ind., took a few wallops at the referee in a recent match. Plumber was ordered to appear before the commission next Monday for discipline.

General Clinnin said that present wrestling bouts were nothing more than "horse play;" that they were not contests and nothing more than exhibitions of tossing each other around—a burlesque on the Roman arena.

"I am sick and tired of this monkey business," General Clinnin said. "Wrestlers must wrestle or get out. These fellows go through the same act all over the country. In some places the referees are part of the act, but in Illinois, they are representatives of the state, and must uphold the dignity."

Wrestlers have evolved new stunts to thrill the spectators. One of the most spectacular feats is for a contestant to grab his opponent, hold him high over his head and then walk to the edge of the ring, and toss him out, allowing him to fall into the laps of the ringsiders. Sometime ago the commission ordered a five foot space cleared around the ring, to protect the newspapermen and telegraphers from wrestlers when they come tumbling or falling out of the ring.

BASKETBALL RESULTS

Ohio university 41, Marietta 19.
Mount Union 39, Case 23.
Detroit 31, St. Johns 23.
Dayton 50, Fenn 48.
Depauw 32, Wittenberg 22.

REVIEW QUINT DOWNS TROJANS

The Review All-Stars handed the Trojans a 25-17 defeat on the Y. M. C. A. court Tuesday. Bennett, with seven points, was the leading scorer of the Review club's second victory of the season. The lineups:

All-Stars	G	F	Trojans	G	F
Owens	3	0	Gildew	2	0
Ashbaugh	2	1	Bowers	4	1
Bennett	3	1	Merrill	0	0
Clark	2	1	Waggel	1	0
McHenry	1	0	Hill	1	0
TOTALS	11	3	TOTALS	8	1

Score by periods:

All-Stars	8	8	1	8	—25
Trojans	6	2	7	2	—17

Referee—Stewart.

Big Improvement is Shown By Potter Cagers in Daily Drills

Locals' Shooting, Ball-handling and Floor Work Bids no Good for Future Foes Of Dixonmen; Face Toronto.

Displaying marked improvement in ball handling, shooting and floor work, Tom Dixon's Potters will present a much different club when they engage Toronto on the local court Saturday night than the Blue and White clad machine that lost to Youngstown Chaney a couple of weeks ago.

Dixon was thoroughly disappointed in his team's work in that tussle and has been drilling the locals hard through the Christmas vacation in preparation for the stiff battles to come. Toronto is not expected to furnish a great deal of opposition for the locals, but next week the Potters must face Steubenville and Salem on successive nights and both teams promise to give the Dixonmen the hardest sort of a tussle.

The loose ball-handling and poor shooting that marked the Potters' defeat at the hands of Chaney was missing as the locals went through their daily drill Wednesday. The boys were zooming in field goals in great shape and tossing the ball around with some idea as to its destination.

Dixon is expected to start Andy Steward and Bill Laughlin at the guards with Cullen at center. Bobby Stewart will probably be at one forward and it looked today as if Jimmy Dotson or Shaw would get the job as his running mate.

Faculty Manager John Decker announced that Eddie Stumpp, the Wheeling official, who made a big hit with the fans in his handling of the Chaney game, would referee the Toronto fracas. The main battle will get under way around 9 p. m.

JOHNNY PENA MEETS MILLING

By The Associated Press.

CHICAGO, Jan. 5—Johnny Pena, Spanish scrapper, will replace Tony Palazzola of Detroit, against Varias Milling, Los Angeles Filipino, in an eight round championship bout at the Chicago Stadium January 13.

The Illinois State Athletic commission refused to approve Palazzola as a suitable opponent for Milling, and Pena was signed last night by Matchmaker Nate Lewis.

COLLEGE STAR FROM LISBON

Earl "Red" Vanaman, who was elected captain of the 1933 football team at Allegheny college in Meadville, Pa., is a Lisbon boy and not from East Liverpool as previously announced in a dispatch from the school. Vanaman is a Lisbon high graduate and played tackle on the 1932 Allegheny eleven.

Shortship Race Dates Revealed

Schedule Calls for Programs in Eight Cities.

By The Associated Press.

TOLEDO, O., Jan. 5.—Tentative dates for shortship racing in Ohio this summer were studied today by Ohio horsemen.

Submitted yesterday at a meeting of the Ohio shortship harness horse racing circuit, the schedule calls for programs in eight cities, as follows:

Urbana, May 29-31; Greenville, June 5-10; Elyria, June 12-17; Marion, June 19-24; North Randall, June 26-July 8; Toledo, July 10-15; Mansfield, July 17-22; Canton, July 24-29.

The Toledo meet would be held in connection with the grand circuit races. Final action on the shortship schedule will be taken Feb. 8.

D. C. Mittenbuhler, Toledo, was elected president of the circuit at yesterday's meeting. Dr. E. P. Clements of Elyria, was chosen vice president, and Edwin Keller of Cincinnati was the choice for secretary and treasurer.

Wilmington Cager Held to Grand Jury

By The Associated Press.

WILMINGTON, O., Jan. 5 — Roy King, 24, a Wilmington college basketball player, was held to the grand jury under $200 bond today on a charge of assault and battery arising from an alleged "roughing" in a game with the University of Cincinnati.

H. A. Grandle of Leesburg, O., filed the charge, claiming his son, Olen, was "roughed" by King. The latter pleaded not guilty.

WRESTLING LAST NIGHT

By The Associated Press.

NEW YORK, (St. Nicholas)—Abe Coleman, 200, Los Angeles, threw Lou Jennings, 225, Oklahoma, 23:20.

NEW YORK (Ridgewood)—Gus Sonnenberg, 200, Boston, threw Jack Wagner, 204, Germany, 25:20.

PHILADELPHIA—Dick Shikat, 235, Germany, threw Mike Mazurki, 221, New York, 26:30.

HEMPSTEAD, N. Y.—Pat McKay, 218, Memphis, Tenn., threw Babe Caddock, 198, New Haven, Conn., 23:01.

AFTER COURT GAMES.

The Paroby Barber basketball team of Erie, Pa., wishes to meet all Class A clubs in East Liverpool or vicinity. Write Bus Downing at 1101 Prospect street, Erie, for further information.

ADVANCE

No package contains genuine "BLUE BLADES" unless it carries the portrait of King C. Gillette.

● Secret manufacturing methods make the "BLUE BLADE" almost unbelievably sharp and smooth shaving. Prove this advance in blade manufacturing yourself. Buy a package of "BLUE BLADES" today.

ANNOUNCEMENT

I take great pleasure in announcing to the people of East Liverpool and vicinity THE OPENING OF A

MEN'S TAILORING ESTABLISHMENT

Capable of Manufacturing

Gentlemen's Clothes MADE TO ORDER

With Perfection In Art.

My intention is not to knock other tailors nor other makes of clothes, but, to produce good clothes made to your individual measurements. My system of cutting permits me to do this at the lowest possible cost to you.

I do no intend to organize a small and simple Tailor Shop with the idea of fooling the public, but to build a big tailoring business to serve the public honestly, courteously and sincerely. All I ask of you is to give me a fair trial and let me prove to you my above statement.

CLEANING — PRESSING — REMODELING
LADIES' AND GENTS' GARMENTS

A. Costanzo
TAILOR
102 EAST SIXTH ST. EAST LIVERPOOL, OHIO.

Your Car Deserves U. S. TIRES

Pay For them As You Ride

Our Easy Payment Plan Enables You to Re-equip Right Now with these Tough, Rugged Non-Skid Tires for a Small Down Payment. Balance on Easy Terms.

Come In and Talk it Over With Us Today.

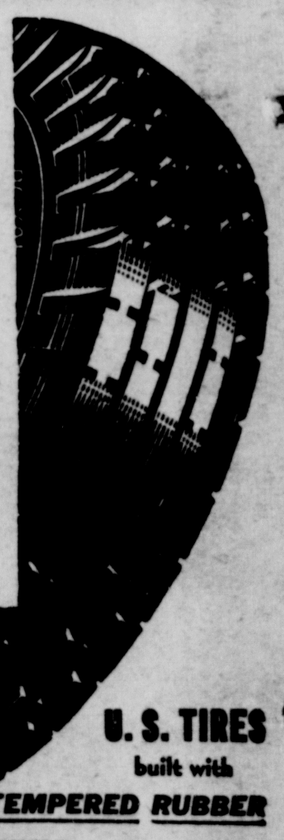

U. S. TIRES built with TEMPERED RUBBER

THE SMITH-PHILLIPS CO.
4TH AT WASHINGTON ST. PHONE 1215

MAN HELD IN WOMAN'S DEATH

Blood-stained Suit Causes Arrest at Geneva.

By The Associated Press.

CLEVELAND, Jan. 5.—A Geneva, O., man whose blood-stained suit aroused authorities' suspicions, was brought here today for questioning by detectives investigating the murder of Mrs. Ruth Steese, young welfare worker.

The man explained the suit was stained when he cut himself on a saw last week. Cleveland police were notified yesterday when he left the suit at a Geneva dry cleaning shop.

Although his appearance fails to correspond wiith that of the unidentified man who police believe did the killing, the authorities said the Geneva man would be held until they are able to check his movements the day of the crime.

The supposed slayer was observed at the scene of the crime, by a farmer youth, only a few minutes after Mrs. Steese was killed. She had been kidnaped in an East Side business section, taken in an automobile to an outlying road 14 miles away, and had been blindfolded, bound, robbed, and then shot twice through the head.

Several suspects have been arrested, and released.

PAIN DEADENED CHEST COLDS LOOSENED WITHOUT DRUGS

Get quick relief from neuralgia pain, sciatica pain, neuritis pain, rheumatic pain, lame back, stiff neck, headache, strains and chest colds by rubbing plenty of Baume Bengué (pronounced Ben-Gay) on the spot. It doesn't blister or stain. Rub it in till it sinks down and soothes the pain or breaks up the chest cold. Take no drugs, for any drug that is powerful enough to "deaden" pain or loosen a chest cold may not be good for you.

But beware of imitations. Ask your druggist for Baume Bengué by name (called "Ben-Gay" in English). There are many analgesic baumes, mostly cheap imitations of Ben-Gay made out of synthetic drugs. That is why they are cheap. That is also why they are ineffective. Insist on Ben-Gay and you will get real results.

EAST PALESTINE

City council met in regular session Wednesday night in the city hall. There were 25 citizens present, 11 of whom are city employes.

Solicitor Springer read a letter from the East Ohio Gas company accepting the ordinance on the new light rates passed recently by council. This also provides for an extension of two years on the franchise.

The legislative committee held a meeting to consider the rates of the Ohio Bell Telephone company. They instructed the clerk to write the telephone company and ask them to send a representative to meet with council regarding the police light and the installation of a fire alarm system.

J. M. Cooley moved that Service Director Van Fossan prepare an agreement to continue the reduction of wages given the city employes last July. No definite time limit was set for this reduction which amounts to about 10 per cent. The president asked for remarks from the city employes present but none were offered. This motion carried unanimously.

N. S. Nicely reported that the sewer committee had met and approved plans for improvement of the disposal of sewage and were satisfied to go ahead with this improvement.

The following report for December given by Mayor Shasteen was approved: Fines, $12, and licenses, $4.

John Peterson suggested that the Parent Teacher association and board of relief give monthly reports and also the township trustees as there are 62 township children being fed in the cafeteria. This was left for further consideration.

J. M. Cooley stated that East Rebecca street should be made a one-way street, all traffc to travel east to avoid confusion and accidents at the intersection. He also asked that all milk trucks be kept from stopping on the left side of the street. These matters are being referred to the street committee and Safety-Service Director E. J. Van Fossan.

COLUMBIANA

Mr. and Mrs. Joseph Scavelli and family spent a few days with friends in Canton recently.

The monthly business and social meeting of the L. L. class of the Presbyterian Sunday school was held in the social room of the church. The president, Mrs. J. H. Nolan had charge of the business session, after which the night was spent in singing Christmas carols and playing games. A gift exchange was a feature with Mrs. Ellsworth Miller acting as Santa Claus. Each member brought a pound of food, which was placed in baskets and given to the needy. Mesdames Wick Fry, Clarence Smith and Raymond Dieffenbacher had charge of the entertainment and Mrs. Roy Weaver, Mrs. John Crawford, Miss Elsie Louise Deemer and Miss Jean Calvin were the hostesses. Twenty-five members answered roll call by giving a Christmas Bible verse.

The regular monthly meeting of the Ladies' society of the Lutheran church was held Wednesday.

Miss Jean Calvin spent the week-end with East Palestine relatives.

Mr. and Mrs. Wick Fry spent New Year's Day with the former's brother and family of Canton.

Mrs. C. D. Strickler and daughter Miss Gertrude were Youngstown shoppers Saturday.

Eugene Crawford and Frances Seederly, students of Ohio Wesleyan university, Delaware, who have been spending the holiday vacation at the home of their parents, have returned to their studies.

Mr. and Mrs. Charles Roller were in Canfield Sunday to visit their aunt who is ill with pneumonia.

Mrs. Jack Myler of New Cumberland called on Columbiana friends Friday.

Mr. and Mrs. Clarence Esterly and daughters Minnetta and Marie of Leetonia were guests Sunday in the Robert Esterly home.

Mrs. C. W. Griswold is confined to her home on account of illness.

Lee Bookwalter, student in Western Reserve Medical of Cleveland, who spent the holidays with his parents, Dr. and Mrs. H. H. Bookwalter, returned Monday to resume his studies.

W. C. GRAFTON DIES IN WEST

Former Madison Township School Teacher Succumbs at Home in Colorado Springs, Col.

Word has been received here of the death of W. C. Grafton, aged 73, a former school teacher in the southern part of Columbiana county, at his home in Colorado Springs, Col. Mr. Grafton had been in ill health for two years when he resigned as head of the schools in Manitou, Col.

Mr. Grafton, who was born in Madison township, left here about 40 years ago.

Besides his widow he leaves two daughters at home; two brothers, E. C. Grafton of Madison township and L. B. Grafton of Colorado and two sisters, Misses Bertha and Alicia Grafton of Madison township.

JIMMY BURKE IS RELEASED

By The Associated Press.

NEW YORK, Jan. 5 — Jimmy "Sunset" Burke, rotund and red-faced veteran coach and former minor league baseball manager, has been given his unconditional release by the New York Yankees in a surprise action. Burke had been first assistant to Manager Joe McCarthy for many years and when the Yankees led the opposition to the move to have coaches included in the 23 player limit at the recent major league meeting it was expected he would remain with the team.

No reason was given for his release. Burke's place on the coaching list was taken by Paul Krichell, who also is listed as a scout.

Does Your Mirror Reflect Rough, Pimply Skin?

Then Use

Cuticura

and have a clear skin

Anoint the affected parts with **Cuticura Ointment.** Wash off after a short time with **Cuticura Soap** and hot water and continue bathing for several minutes. Pimples, rashes and all forms of skin troubles quickly yield to this treatment.

Soap 25c. Ointment 25 and 50c. Sample each free. Address: "Cuticura," Dept. 5 T, Malden, Mass.

VETERAN ILL.

By The Associated Press.

AKRON, O., Jan. 5.—Joseph Battin, 81, former baseball player who claims to have given Connie Mack his start, is seriously ill with influenza. An old-time big league ball player, Battin is credited with having recommended Mack for his first big league position.

If your teeth need attention, assure proper treatment by consulting DR. LEON—19 years' practical experience.

Painless Tooth Pulling — Each Tooth **50c**

Fillings: Silver, Porcelain and Cement ..... **$1 - $2**

GAS ADMINISTERED

Gold Crowns and Bridgework, per tooth, $5 guaranteed. My prices are the lowest a reliable dentist can charge.

Hours: 9 a. m. to 8 p. m.
Nurse Attendant.
PHONE 837

MY ANCHOR SUCTION PLATES

$12.50, $15, $20

DR. LEON, DENTIST

Over Peoples Drug Store

502 MARKET ST. EAST LIVERPOOL, OHIO.

CLEAN-UP SALE

ESSEX -

New 1932 Standard Sedan

$835 Value $650

ESSEX

Used 1929 Standard Coach

$185 Value $165

Calhoun & Runyon

7TH AT JACKSON ST. MAIN 113

GRANT'S

WELCOMES BETTER DAYS WITH A

Month of Sales!

1933

BARGAINS IN YARD GOODS

36" Printed Percale

Regular price would be 12c! Hundreds of fast color patterns. Better shop early for this will sell quickly!

9c Yd.

16-inch wide **Bleached Toweling**

Green, Gold and Red borders. **5c**

80 sq. Percale

One of the finest grades made! Ordinarily you'd pay 15c for this quality! 36" wide—and fast color!

12½c Yd.

36" Solid Color Broadcloth **10c**

You'll find dozens of uses for this splendid quality. Full assortment of colors—made to sell for 12½c

Turkish Towels

Lowest price we know of for 16x30" and 18x36" towels! Thick, absorbent quality with colored borders!

6c

45" Oilcloth

Regularly sold for 19c!

12½c yd.

Big variety of patterns—some are slightly irregular.

Better days!

Better values!

111 EAST 5TH ST.

THE HANCOCK COUNTY BUILDING and LOAN ASSOCIATION

takes satisfaction in its record of service to the savers and the home builders of the Chester district.

Since its establishment thirty-three years ago, this institution has paid to its stockholders a total of

$2,299,422.35 IN DIVIDENDS

and has loaned approximately eleven million dollars to finance the building of homes.

The accompanying statement of its condition, made as of December 31, 1932, reveals the strength of its position and the distribution of its assets and liabilities:

ASSETS		LIABILITIES	
First Mtg. Loans	$4,472,859.25	Deposit Stock	$3,514,645.07
Investments	83,949.60	Paid Up Stock	885,500.00
Furniture and Fixtures	2,852.61	Bills Payable	38,564.70
Real Estate	140,911.35	Special Reserve Fund	25,000.00
Cash Balance Dec. 31st, 1932	93,473.46	Contingent Fund	202,793.76
		Surplus Fund	127,542.74
	$4,794,046.27		$4,794,046.27

More than three thousand men, women and children are profiting by the regular dividends which this institution—the largest of its kind in West Virginia—is paying upon its stock, which may be purchased on an easy payment plan.

Deposits may be made by mail when desired.

Investment in this safe and productive security will make the New Year 1933 a better one for you.

DIRECTORS AND BUSINESS CONNECTIONS

JOHN E. NEWELL, President.
FRANK FINLEY, Contractor.
ROBERT R. HOBBS, Retired.
J. C. CUNNINGHAM, Fruit Grower.
PERRY L. RIGBY, Attorney.
E. V. WEHNER, Merchant.
AUSTIN B. STEWART, Farmer.
A. L. SKINNER, Pennsylvania Railroad.
FRED B. LAWRENCE, Secretary North American Manufacturing Co.
GEORGE E. CONKLE, Farmer.
J. S. D. MERCER, Sheriff Hancock County.
W. W. INGRAM, Attorney.
E W. HEWITT, Fruit Grower.
ROBERT A. DOUGLASS, Secretary and Treasurer.

OFFICERS

JOHN E. NEWELL, President.
FRANK FINLEY, Vice President.
ROBERT A. DOUGLASS, Sec.-Treas.
A. L. SKINNER, Vice President.
ADY L. WEBBER, Asst. Secretary.
HARRY S. HOBBS, Asst. Treasurer.

"THE LARGEST BUILDING AND LOAN ASSOCIATION IN WEST VIRGINIA"

Chester, West Virginia.

Resources $4,794,046.27

JUST KIDS By Ad Carter

THIMBLE THEATER By Segar

THE GUMPS—Welcome By Sidney Smith

BRINGING UP FATHER By George McManus

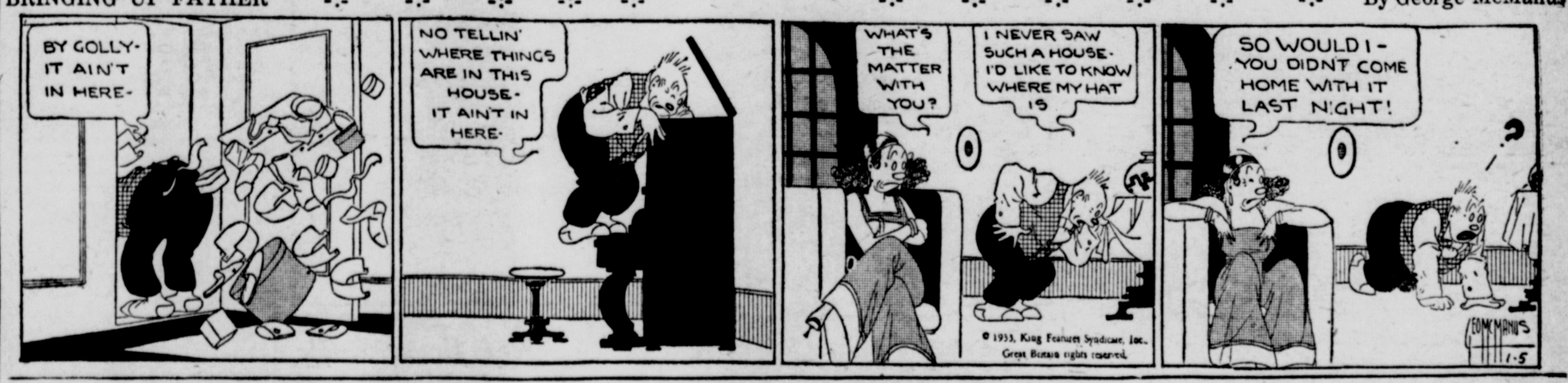

POLLY AND HER PALS—Food for Thought By Cliff Sterrett

TILLIE THE TOILER—A "Tick-in-Time" By Russ Westover

Radio Programs

ESKIMOS WILL JOIN HUMOR PROGRAMS IN NETWORK OFFERING

"Rosey" Rowswell and Annette Hanshaw To do Job.

Humor is getting ready to add another program to its increasing fold—the Eskimos.

This program, one of the oldest on the networks, has picked "Rosey" Rowswell to do the job, along with Gay Ellis (aside, really Annette Hanshaw) as a singer of the blues. Their new program setup will see them shift from WEAF to WJZ-NBC.

Burns and Allen are going to stray away from WABC-CBS, for one night only, when they appear in the group of Rudy Vallee's guest artists on WEAF-NBC tonight. Leaders of the auto industry are listed for a series of morning talks on WABC-CBS while the New York Motor Show is in progress, starting Saturday. WKAO, nestled in the city of San Juan, Porto Rico, writes to inform American listeners that it's planning an early morning "DX" program for them early Sunday. It operates on 1,240 kilocycles and will run this special from 1 to 5 a.-m. Debating teams of Lafayette and Princeton universities are to argue on war debts in an NBC broadcast a week from today.

Try These Tonight:

WEAF-NBC — 8, Rudy Vallee's hour; 9, Showboat; 10, Jack Pearl; 12:30, Hollywood on the Air; WABC-CBS—8, new time for Jack Benny; 9, Ruth Etting; 9:30, Colonel and Budd; 10, light opera, "Mademoiselle Modiste." WJZ-NBC—7:15, change in networks for Carson Robison's Buckaroos; 7:45, Concert Footlights; 9:30, Lon Joy's Dancing Strings; 10:30, Ilomay Bailey, soprano.

Friday High Spots:

WEAF-NBC—11 a. m., resumption of Music Appreciation Hour; 2:45 p. m., Muted Strings. WABC-CBS—2, School of the Air; 4:30, U. S. Army Band. WJZ-NBC — 4:30, Colorado Cowboys; 7:15, Hilda Burke, operatic soprano.

TONIGHT'S PROGRAM

5:00 WLW, Jack and Jill.
WTAM, Twilight Tunes.
WHK, Ben Alley, tenor.
5:15 WTAM, Rhythm Boys.
WLW, Ambassadors.
WHK, George Hall's Orch.
5:30 WTAM, Soprano Soloist.
WLW, KDKA, Singing Lady.
5:45 WHK, Cowboy Tom.
WLW, Alice Remsen.
6:00 WTAM, Pie Plant Pete.
WHK, Them Perkins Fellers.
WLW, Oklahoma Bob.
6:15 KDKA, Johnny Hart.
WTAM, Lum and Abner.
6:30 WTAM, Gene and Glenn.
KDKA, Orchestra.
6:45 WTAM, Home Circle.
WLW, KDKA, Lowell Thomas.
7:00 WLW, KDKA, Amos & Andy.
WHK, Myrt & Marge.
WTAM, Aeronautical Review.
KYW, Dan Russo's Orch.
7:15 WTAM, Ray Knight's Skit.
KDKA, Carson Robinson.
WHK, Buck Rogers.
WLW, Gene and Glenn.
7:30 WTAM, Regimentalists.
KDKA, Parade.
WLW, Chandu.
WHK, Terminal Lights.
7:45 WTAM, Goldbergs.
WHK, Boake Carter.
KDKA, Song Fellows.
WLW, Mooney Brothers.
8:00 WTAM, Rudy Vallee.
KDKA, Cape Diamond Adventures.
WHK, Jack Benny and Ted Weems' Orch.
8:30 KDKA, Rin Tin Tin Thrillers.
8:45 KDKA, Thurston.
WHK, Abe Lyman.

(Continued On Page 11)

TOOTS AND CASPER—Within an Ace of Exposure By Jimmy Murphy

DUMB DORA—Waddya Mean, "Dumb"? By Bil Dwyer

LITTLE ANNIE ROONEY—"All Aboard!" By Darrell McClure

WRIGLEY'S JUICY FRUIT GUM
34-187
KEPT RIGHT IN CELLOPHANE

Read the Best Used Car Buys in the Specials Below!

REVIEW WANT ADS

PHONE MAIN 45

WANT AD AGENTS

Town	Phone
East End (Wilson News Stand)	358
Wellsville (Lambing News Stand)	9571
Chester (Abrams News Stand)	496
Midland	500

Closing Time 9:30 A. M.

All advertisements for Want Ad column must be in our office before 9:30 o'clock a. m. on day of publication.

Cancellation

Ads ordered for more than one time may be cancelled when desired results are obtained and advertiser will be charged only for number of days inserted. Cancellation of ads ordered but not yet published will be made whenever possible.

WANT AD RATES

CHARGE RATE

	1 time	3 times	6 times
3 lines	.42	.90	1.44
4 lines	.56	1.20	1.92
5 lines	.70	1.50	2.40
6 lines	.84	1.80	2.88
7 lines	.98	2.10	3.36
8 lines	1.12	2.40	3.84
9 lines	1.26	2.70	4.32
10 lines	1.40	3.00	4.80
11 lines	1.54	3.30	5.28
12 lines	1.68	3.60	5.76
Add lines, per day	.14	.10	.08

CASH RATE

By paying cash for want ads the following deductions will be allowed:

For 1 Time Deduct ...10 cents
For 3 Times Deduct ...15 cents
For 6 Times Deduct ...20 cents

Charged ads will be received by telephone and if paid at office within seven days from date of invoice cash rates will be allowed.

MINIMUM CASH CHARGE 32c

No ad taken for less than basis of three lines.

Count 5 five-letter words to line.

Classified Display figured on regular classified line rate basis (twelve lines to an inch.)

Announcements

3— Cards of Thanks

WE wish to express our sincere appreciation to Rev. A. H. O'Brien, Singers, Laurel Hill Parent Teachers assoc., friends and associates for kindness and sympathy shown us during illness and death of our Wife and Mother.

WALTER H. EARL AND CHILDREN.

5— Special Notices

PRE-INVENTORY SALE
Silk Dresses $1.88
CERAMIC DRESS SHOP

BEAUTIFUL new Sunday nite DRESSES $3.00 and $5.95. MAE SHOPPE, Chester. Ph. 2605-J.

Employment

9— Miscellaneous Help Wanted

MAN OR WOMAN WANTED
MAN or woman to take up paying business, even in these times, in this city. A woman and boy helper could do it. No soliciting, nice business all year round. No overhead, just a very small capital required. Write Box O-5, this paper giving qualifications.

11— Situation Wanted—Female

EXPERIENCED housekeeper wants position in small adult family. Ph. 3667-R, evenings.

Instructions

14— Musical · Dancing

PIANO, VIOLIN, SAXAPHONE, GUITAR, LESSONS 50c. TYLER-WARD STUDIO 208 E. 5th. Phone 1470-R.

Business Service

16— General Service

GUAR. Elec. & Acety. Welding. Portable outfits, 24 hr. service. Ph. 814-J. Bradshaw & Walnut.

18— Moving, Storing, Expressing

STORAGE! Auto. household furn. mdse. and car load storage. Private rooms for H. H. goods. Reasonable. P. MILLIRON Transfer & Storage—Ph. 1045.

Merchandise

20— Miscellaneous For Sale

OUR OWN FEEDS

24% Dairy Feed	$1.35
20% " "	1.30
16% " "	1.20
Egg Mash	1.65
Scratch Feed	1.25

THE FAULK BROS. CO. 626 Dresden Ave. Ph. 347

21— Household Goods

FOR SALE, Westinghouse Junior Console electric range, green enamel chromium cooking top, solid units. Like new, $75.00 time, $60.00 cash. Inq. 232 W. 4th St.

GAS RANGE—All porcelain range with oven heat control in very good condition. Will sell very cheap and on easy payments. SMITH & PHILLIPS MUSIC CO.

TWO good used Easy washers, one wringer and dryer type. THE D. M. OGILVIE CO.

Merchandise

21— Household Goods

SEE our complete kitchen outfits for $39.50 consisting of stove, 5 pc. breakfast room set and congoleum rug at our NEW USED FURNITURE STORE, 117 E. 6th. NATIONAL FURNITURE CO. Ph. 2243.

USED G. E. REFRIGERATORS FRANK C. WILLIAMS 135 W. 5TH. Ph. 940

22— Specials at the Stores

LIVING ROOM SUITE—3 piece suite in velour in very nice condition. Will sell on easy terms for only $29.50. SMITH & PHILLIPS MUSIC CO.

LAMPS—Kerosene lamps and lanterns 60c to $1.40. Coleman's instant light gasoline lamps and lanterns $6.75 to $8.45. TROTTER HARDWARE CO.

3-Piece Living Room Suite $49.95 MONTGOMERY WARD & CO.

23— Radios — Service

RADIO—All electric 7 tube radio in beautiful console cabinet. Will sell very cheap and on easy terms. SMITH & PHILLIPS MUSIC CO.

26— Coal, Coke, Fuel

BEST BLOCK COAL 12c, RUN OF MINE 10c. PHONE 9006.

BEST OF LOCAL COAL R. of M. or Screen Coal W. H. Henry & Sons. Ph. 1057-R.

ENTERPRISE COAL CO. Pittsburgh COAL & Neville COKE Also Red Jacket Splint Phone 99. 652 Walnut St.

BLOCK double screen coal 11c R. of M. 9c; nut 8c per bu. Will deliver 25 bu. or more. Ph. 3373-J.

BRETTELL COAL CO. (Coke Specialists) (Coal Dealers for 30 years) Midland Coke-Pgh. Champion Coal Prices lower than last year. Phone 279. 413 Wash. St.

27— Business Equipment

TYPEWRITERS, ADDING MACHINES RENTED, REPAIRED. CASH OR TERMS McCullough's 413 Wash. Ph. 877.

29— Wanted to Buy

CASH Highest price for old gold, bridge work, platinum. L. Rubin. 513 Wash.

Live Stock—Supplies

30— Livestock For Sale

FOR SALE fresh Holstein cow, calf at side, heavy milker. Inq. 819 Buckeye Ave., Wellsville.

33— Wanted Livestock

WANTED horse 8 or 10 yrs. old 1200 lbs. suitable for mail route. Box 85 Summitville, O.

Rooms and Board

34— Sleeping Rooms

MARY PATTERSON MEMORIAL Private Cozy Rooms for Women. $2.50 Week up. Transients $1 up.

Y. M. C. A. TRANSIENT ROOMS $1.00 and $1.25 Per Night. Shower Baths. Swimming Pool.

36— Housekeeping Rooms

TWO or three housekeeping rooms, private bath, gas, elec. 152 Penna Ave., Chester, W. Va.

ONE, 2 or 3 rooms for housekeeping; also sleeping rooms. Inq. 131½ W. 6th. Room 7, 2nd floor.

For Rent—Real Estate

37— Houses

FOR RENT 5 room brick house, 2nd and Grant St., Newell. Apply Mrs. Carrie Pugh. Ph. 7401-R-4.

5 rooms, bath, gas elec., 604 College.
5 rooms, bath, gas, elec., 406 E. 3rd.
4 room house, large lot near Youngstown road at Gaston Place.
Lor rentals for these houses. ADAM & CRAIG, 108 E. 6th Phn 263

AT new 1933 low price, 5-room house with bath $15.00 mo. 713-715 East 4th St. Inquire Adolph Joseph at Erlangers.

38— Apartments

MODERN 5 room apt., steam heat furnished. Rent reasonable. City Mkt. Bldg. Ph. 997.

44— Wanted To Rent

WANTED—Farm not less than 5 room house and 10 acres close to city, Newell or Chester. Write Box O-7, care Review.

5 or 6 room house, must be in good neighborhood, in good condition, and reasonable rent. Will give best of references. Write Box O-6, care Review.

For Sale—Real Estate

45— City Property

FOR SALE or trade for country property, 6 room house, bath, gas and electric. Phone 2576-J.

MODERN dwelling on Parkway, 7 rooms and 2 car garage, acre of land. Must be seen to be appreciated. Price $11,500. SEE GEO. H. OWEN & CO. Real Est. Agts. Flatiron Bldg.

52— Farms and Tracts

13 A. new 4 room house, elec., close in, $200.00 down pay'mt. JOHN W. CHARLTON, PH. 693-M.

There's a GOOD USED CAR 'awaiting you here~

The Outstanding Buys in Used Cars

. . . are listed in the "Automobiles For Sale" column on this page every night. Now is a good time to buy and The Review Classified Section is the most convenient place to choose a better quality car for your money, than ever before. Check over the list of offers tonight . . . then go to the dealer offering your selection. You'll be surprised at the value you can get in a used car today!

WATCH THE "AUTOMOBILES" COLUMNS EVERY NIGHT. IF INTERESTED IN BUYING OR SELLING AUTOMOBILES THEY WILL SAVE YAU MONEY.

Automobiles

54— Automobiles For Sale

BUICK! PONTIAC! Sales And Service
Parts and Accessories
Victory Motor Sales Co.
WINLAND BLDG. MAIN 771

1930 FORD ROADSTER ONLY $145.00 VICTORY MOTOR SALES CO.

AFTER INVENTORY BARGAINS

'30 Chevrolet Sedan, 6 wire wheels, 4 new tires $250
31 Ford DeLuxe Roadster and a real bargain $179
'32 Chevrolet Sport Roadster, 6 wire wheels, trunk rack in excellent condition $395
'29 Studebaker Panel Truck .. $129
Ford Ton Truck $19

TROTTER-CHEVROLET CO. Open Evenings to 8 P. M.

OAKLAND COUPE ONLY $33.00. The Litten Motor Sales Co. 418 E. 5th. Ph. 1220.

SPECIAL sale on used cars: 1928 Victoria Studebaker, will sacrifice, also 28 Buick. OHIO MOTOR SALES CO. 127 W. 6th. Phone 882.

55— Accessories

FOR YOUR CONVENIENCE A BUDGET PLAN That makes tire buying easy. THE SMITH-PHILLIPS CO. Ph. 1215. 4th & Wash. St.

56— Repairing — Service

Your Chrysler-Plymouth Dealer Specialized lubrication, car washing GENERAL AUTO REPAIR A clean convenient place. RAY BIRCH "HIMSELF" 608 Walnut at E. 6th. Ph. 190. We close at 6 p. m. during winter.

Financial

62— Money to Loan

LOANS ON FURNITURE, AUTOS. Concentrate your debts. Refinance your car or other obligations. Monthly payments fit income. PROMPT CONFIDENTIAL SERVICE The COLUMBIANA Co. FINANCE Co 612 Dresden Ave. Phone 10 6

Auction—Legals

65— Legal Notices

PUBLIC SALE

All chattels of The Knowles, Taylor and Knowles Company will be sold at public sale, at the office of the Company, Walnut street, East Liverpool, Ohio, at 10 o'clock Monday morning, January 9, 1933.

William H. Vodrey, Attorney for The Geo. D. Harter Bank of Canton, Ohio.

Published at East Liverpool, Ohio, in the East Liverpool Review, January 4, 5, 6 and 7, 1933.

Sheriff's Sale of Real Estate

The State of Ohio, Columbiana County,

The Federal Building & Loan Co., Plaintiff vs. Nancy Alexander, et al, Defendant.

CASE NO. 23633

In pursuance of an Order of Sale in the above entitled action, I will offer for sale at public auction, on the premises East Liverpool, in the above named County, on Tuesday the 24 day of January 1933 at 2 o'clock, P. M., the following described real estate, situate in the County of Columbiana and State of Ohio.

Situated in the City of East Liverpool, County of Columbiana and State of Ohio, and known as and being bounded and described as follows:

Beginning at a point on the South side of Erie Street and 180 feet East of the East line of Central Avenue; and running thence South 24 degrees East on a line parallel with Central Avenue a distance of 134.90 feet to a stake; thence North 81 degrees East a distance of 31.05 feet to a point; thence North 24 degrees West on a line parallel with Central Avenue a distance of 142.87 feet to a stake on the South line of Erie Street; thence 30 feet to a stake at the place of beginning containing 4166 square feet be the same more or less, Section 12, Twp. 5, and Range 1; said premises are located at No. 1218 Erie Street, East Liverpool, Ohio.

Said Premises Appraised at $1,800.00 and cannot be sold for less than two-thirds of that amount.

TERMS OF SALE: CASH.

WM. J. BARLOW, Sheriff of Columbiana County, Ohio. BY FRANK BALLANTINE, Deputy. WALTER R. HILL, Attorney.

Published at East Liverpool, Ohio, in The East Liverpool Review, Dec. 22, 29, 1932, and Jan. 5, 12, 19, 1933.

THE STATE OF OHIO COLUMBIANA COUNTY, ss.

LISBON, Ohio, Dec. 16, 1932.

Notice is hereby given that Lawrence W. Smith and Rowland F. Smith have been appointed Executors of the estate of William S. Smith, deceased.

Case No. 32419. LODGE RIDDLE, Probate Judge.

G. S. Thompson, Attorney.

Published at East Liverpool, Ohio, in The East Liverpool Review, Dec. 22, 29, 1932, and Jan. 5, 1933.

RADIO Programs

(Continued From Page 10)

9:00 WTAM, Captain Henry's Show Boat.
WLW, Death Valley Days.
KYW, Mark Fisher's Orch.
WHK, Ruth Etting.
9:15 WHK, Mills Brothers.
9:30 WLW, KDKA, Dancing Strings
WHK, Colonel Stoopnagle and Budd.
10:00 WLW, WTAM, Baron Munchousen; Orchestra.
KDKA, Mister Twister.
WHK, Ted Brewer's Orch.
10:30 WHK, The Doctor.
KDKA, Ilo May Bailey.
11:00 WGN, Hal Kemp's Orch.
11:15 WGY, Don Bestor's Orch.
11:30 WTAM, Anson Weeks' Orch.
KDKA, Jimmy Joy's Orch.
WLW, Sodero Concert.
WGN, Wayne King.
KYW, Dan Russo's Orch.
WGY, Phil Romano's Orch.
WMAQ, 2 hours dance music.
WHK, Vincent Percy, organ.
WLW, Artists' Jamboree.
11:50 WGN Bernie Cummin's Orch.
12:00 WLW, Hotel Dance Band.
WTAM, Emerson Gill's Orch.
KDKA, Salt and Peanuts.
WHK, Freddie Carlone's band.
12:15 WGY, Cab Calloway.
WGN, Wayne King.
12:30 WTAM, Hollywood on Air.
WLW, Artie Collins' Orch.
WBBM, Around the Town.
WGN, Clyde McCoy's Orch.

FRIDAY DAYLIGHT

6:30 WTAM, Doc Whipple.
7:15 WTAM, Pie Plant Pete.
7:45 KDKA, Jolly Bill and Jane.
8:00 WTAM, Organ Rhapsody.
WLW, Morning Devotions.
8:15 WTAM, Lady of Morning.
KDKA, Bronco Busters.
8:30 WTAM, Cheerio.
KDKA, WLW, Pepper Pot.
9:15 WLW, Tony Cabooch.
9:30 WTAM, Flying Fingers.
WHK, Tony Wons.
10:00 KDKA, Rhythm Reveries.
10:15 KDKA, Clara, Lu and Em.
11:00 WHK, Captivators.
KDKA, WTAM, WLW, Music Appreciation Hour.
11:30 WHK, Ambassadors.
Noon WTAM, Johnny Marvin.
WLW, Tuxedo Fiddlers.
WHK, Buddy Harrod's Orch.
12:30 WLW, Farm and Home hour.
KDKA, Jimmy Joy's Orch.
WTAM, Madison Ensemble.
1:00 WTAM, New Yorker Concert.
1:30 WLW, Seymour Simons' Orch.
WTAM, Del Lampe's Orch.
2:00 WLW, Artists Jamboree.
WHK, Berrens' Orch.
WTAM, Three Shades of Blue
KDKA, Strollers' Matinee.
2:45 WTAM, Players.
3:00 WTAM, Echoes of Erin.
KDKA, Betty and Bob.
3:30 WTAM, Women's Review.
KDKA, Marine Band.
WLW, Words and Music.
3:45 WLW, Matinee Hour.
WHK, Alex Semler.
4:00 WTAM, Young Artists.
WHK, Grab Bag.
WLW, Morrie and Marion.

What House, Senate Are Doing Today

Today

Senate:

Takes up Glass banking reform bill.

Judiciary sub-committee studies Black five-day week bill.

Prohibition bills considered by judiciary sub-committee.

Joint committee continues hearings on veterans' legislation.

Relief hearings continued by manufacturers' committee.

House:

Takes up farm relief bill.

Expenditures committee meets on government reorganization.

Wednesday:

Senate:

Senator Johnson (R., Cal.) started general discussion of war debts.

Manufacturers' committee told distribution of cash to jobless essential.

National grange urged reduction in veterans' expenditures before joint committee.

House:

Passed first deficiency appropriation bill.

Rules committee agreed to give right of way to farm relief bill.

MINISTERS TO TRADE PULPITS

Visitors to Preach in Four Methodist Episcopal Churches at Services Next Sunday.

East Liverpool district Methodist Episcopal church pastors will exchange pulpits Sunday, it was announced today. Owing to the illness of Rev. C. N. Church of Lisbon, he is confined to his home, Rev. Charles R. Loney, assistant pastor of the Orchard Grove church here, will fill the county seat pulpit Sunday morning. Rev. Robert McCutcheon of Salineville will preach in the Orchard Grove edifice also Sunday morning; Rev. John Stephenson, pastor of the Anderson church will deliver the sermon in the Northside church Sunday night, while Rev. B. H. Shadduck will continue a two-weeks' series of evangelistic meetings at Salineville.

EZRA STRAIGHT TRIAL TONIGHT

Newell Man Will Face Squire Allison in Chester on Charge of Criminal Assault.

A hearing for Ezra Straight, 32, of near Newell, who was arrested Wednesday night by Constable John Talbott of Newell on a charge of criminal assault, will be held before Justice of the Peace A. G. Allison of Chester today at 4 p. m. Straight is being held in the Chester city jail pending the hearing.

LEWIS NAMED TO VALUATION POST

Indiana Man Appointed Chief of Bureau in Interstate Commerce Commission.

By The Associated Press.

WASHINGTON, Jan. 5.—Ernest I. Lewis, of Indiana, until January 1, a member of the interstate commerce commission today was named chief justice of valuation.

MARKETS

STOCKS SHOW STEADY TONE

Rails Dip But Others Are Fractionally Higher.

By The Associated Press.

NEW YORK, Jan. 5. — Stocks showed a steady tone in the early trading today, with a majority fractionally higher.

The rails dipped a shade, New York Central and Union Pacific going down a little, but Southern Pacific and Santa Fe were steady. Gains were scored by American Can, American Smelting, Westinghouse Electric, Sears Roebuck and Consolidated Gas. General Motors and Chrysler were steady. American Telephone and U. S. Steel were slightly lower.

LIVESTOCK

Pittsburgh.

By The Associated Press.

PITTSBURGH, Jan. 5.—(U. S. Department of Agriculture)—Hogs, 1,800; holdovers none; 20c to 25c higher; pigs to 250 lbs. $3.70; few mixtures $3.60; 260 to 300 lbs. sorts $3.50.

Cattle 200; asking around steady on all classes; only odd steers sold at $4.25 downward; principally common lightweights; desirable sausage bulls $2.75 to $3.25.

Calves 250; fully steady to strong; particularly lower grades more desirable vealers $6.00 to $6.50; strictly choice scarce; cull to medium $3.50 to $5.50 freely.

Sheep 1,800; steady; good to choice lambs $6.25 to $6.50; throwouts $4.50 to $5.50; bulk above $5.00.

Cleveland

CLEVELAND, Jan. 5. — (U. S. Department Agriculture.) — Hogs, 800; holdovers none; 20c to 25c higher; pigs to 250 lbs. $3.70; few mixtures $3.60; 260 to 300 lbs. sorts $3.50.

Cattle 200; asking around steady on all classes; only odd steers sold at $4.25 downward; principally common lightweights; desirable sausage bulls $2.75 to $3.25.

Calves 250; fully steady to strong; particularly lower grades more desirable vealers $6.00 to $6.50; strictly choice scarce; cull to medium $3.50 to $5.50 freely.

Sheep 1,800; steady; good to choice lambs $6.25 to $6.50; throwouts $4.50 to $5.50; bulk above $5.00.

GRAIN

Chicago.

By The Associated Press.

CHICAGO, Jan. 5.—Responsive to New York stock market upturns and to continued wheat strength at Liverpool, grain values here made a new early advance today. Drouth conditions in winter wheat territory southwest remained critical, and immediate delivery wheat tightly held. Opening 1-8 to 5-8 higher, Chicago wheat futures kept the initial range. Corn started 1-8 to 3-8 up and subsequently altered little.

PRODUCE

Youngstown

Cheese

Ohio and Wisconsin ..... 15@16

Butter

Extras	.31
Extra prints	.27
Roll	.26

Eggs

Selected	.29
Nearby whites	.32
Current receipts	.30

Cleveland.

By The Associated Press.

CLEVELAND, O., Jan. 5.—Live poultry active.

Potatoes—Ohio, 40 to 50c, bushel.

Sweet potatoes — Jersey, 75c to $1.30.

TROOPS BRING PEACE TO MINE WARFARE ZONE

National Guards on Taylorsville, Ill., Front.

By The Associated Press.

TAYLORSVILLE, Ill., Jan. 5. — Illinois national guardsmen today brought peace to the latest front on the central Illinois coal miners' war.

Rushed here to maintain order after two persons were killed in street fighting at the nearby mining community of Kincaid, the guardsmen brought a feeling of security to the citizenry of Christian county.

Twelve days ago the guardsmen, here since last September because of violence, demobilized. Yesterday they were brought back on the heels of a gun battle that cost the lives of a working miner and a woman who dashed onto her porch to see what the shooting was ab ut Tuesday night. The woman, authorities said, apparently was struck by a stray bullet.

Other outbreaks occurred before the militia arrived. Two workers were wounded as they approached the pit at the Peabody mine in Kincaid yesterday. Mine officials blamed snipers who hid in houses in the village and spat lead at men who wished to work.

BURGLARY FRUSTRATED.

By The Associated Press.

MARYSVILLE, O., Jan. 5.—Two youthful would-be burglars were frustrated in an attempt to loot the clerk's office at the Union county court house yesterday. They picked the lock on a door leading into the office, but found the clerk, Floyd D. Kerns, sitting at his desk. Both fled.

OHIO MUSICIAN NAMED.

By The Associated Press.

LAS CRUCES, N. M., Jan. 5. — Professor Harry E. Alden, who started his musical career at Oberlin, Ohio, college in 1886, has been named director and instructor at the first national institute of violin at South Bend, Ind. He formerly was instructor in band music at the New Mexico State college.

OBITUARY

ERNEST S. FISHER.

Ernest Sheldon Fisher, 46, formerly of Sebring, died Wednesday at 11 p. m., in his home at 622 Jefferson street after a brief illness.

Mr. Fisher, who was born in New Brighton, Pa., had been employed for four years by the Homer Laughlin China company. He was a member of the Presbyterian church and Knights of Pythias lodge of Sebring.

He leaves his widow, Mrs. Mary Fisher; his mother, Mrs. Mary Fisher of Sebring; a step-son, Herbert Anderson of East Liverpool, and one brother, Bink Fisher of Alliance.

Funeral services will be held in the home Friday at 8 p. m., in charge of Dr. J. H. Lawther, pastor of the First Presbyterian church. Burial will be made Saturday at 10:30 a. m., in East Lawn cemetery at Alliance.

TODAY

(Continued From Page 1)

police sergeant handed over the book to the vagrant, saying:

"Here, you write it."

The vagrant wrote G. Grungennettezzeeaua. That describes our depression well.

NEW YORK'S new mayor, John P. O'Brien, started work Tuesday. Everybody likes him, and three clergymen, one Catholic, Rt. Rev. Mgr. William E. Cashin, one Protestant, Very Rev. Milo H. Gates, dean of the Cathedral of St. John the Divine, and one rabbi, Israel Goldstein of the congregation B' Nai Jeshurun, prayed or spoke.

No one can complain of that arrangement.

Mayor O'Brien promises economy, the thing that New York and many other American cities need.

CHINA AND Japan continue fighting. Japan pushing the attack by air, land and water, seven bombing planes are disturbing the peace of the Chinese city Shanhaikwan.

The Japanese avoid the use of poisonous gases which could easily destroy every living creature in the Chinese city, and they deserve credit for that.

Some western nations will not be so polite when war comes again. It is to be hoped that some of our numerous "observers" who have been sent to Japan come back and tell our Army, Navy and government what airplanes mean in modern fighting.

THREE SOX GO BACK TO A. A.

By The Associated Press.

CHICAGO, Jan. 5.—The Chicago White Sox roster has been trimmed by the release on options of three youngsters, two pitchers and an outfielder.

Willis Norman, who has had two trials in the Sox outfield, has been sent to the Louisville club of the American Association. Joe Bartulis, former University of Illinois hurler, has been sent back to Buffalo of the International league for another year of seasoning, and Phil Gallivan will accompany him.

BAPTIST MINISTER DIES.

By The Associated Press.

WILMINGTON, O., Jan. 5.—Rev. J. M. Cosby, 63, pastor of Baptist churches in Ohio for 35 years, is dead after a week's illness.

IOWA FARMERS ASK MORTGAGE MORATORIUM

Old Law Urged After Near Lynching at Le Mars.

By The Associated Press.

LE MARS, Ia., Jan. 5.—Recalcitrant farmers harked back to the period of reconstruction after the Civil war today in their quest of legal power to prevent mortgage foreclosures.

And it was Judge C. W. Pitt, whom they held in Plymouth county court house while they vainly sought to prevent a foreclosure sale yesterday, who suggested the plan of relief.

In effect, it calls for a moratorium on farm mortgages.

Refers To Kentucky Statute.

Judge Pitt referred to a statute held constitutional in Kentucky during the trying times that followed the Civil war. The statute deprived courts of their power to sign mortgage foreclosure decrees on farm property where a cash judgment was sought.

The jurist announced he had written Gov.-elect Clyde L. Herring at the request of the farmers and recommended that a similar statute be enacted by the Iowa legislature which convenes Monday.

Suggestion of the statute followed a demonstration at the courthouse by 500 farmers who demanded that the judge refuse to sign foreclosure decrees.

Bid Raised at Sale.

In their attempt to prevent sale of the farm of John A. Johnson to the New York Life Insurance company, which submitted a $30,000 bid, or $3,000 less than the amount of the mortgage, the farmers threatened to lynch Herbert S. Martin, representative of the insurance company.

The farm was sold, however, when his company gave Martin telegraphic permission to raise the bid to the amount of the mortgage.

Judge Pitts, restrained by the farmers in the courthouse from telephoning for aid, explained that the law set forth his duty and that he was compelled to sign such decrees.

FEDERAL PAY CUT IS ASKED

$30,000,000 Economies in Government Recommended.

By The Associated Press.

WASHINGTON, Jan. 5.—Economies in governmental costs of $30,000,000 in addition to amounts saved under the existing economy law were recommended to the senate appropriations committee today by the special economy committee.

High up on the list of recommendations was a salary cut of one and two-thirds per cent for federal employes.

The present furlough reduction of 8 1-3 per cent affecting federal employes would be continued another year and to this would be added a flat reduction of 1 2-3 per cent, making a total of ten per cent.

Chairman Bingham estimated this would result in saving about $18,000,000. The ten per cent reduction also would apply to enlisted personnel of the army, navy, marine corps and coast guard, which Bingham estimated would save an additional $10,000,000.

He gave no explanation of the committee's failure to incorporate in its recommendations the 11 per cent salary reduction recommended by President Hoover.

The recommendations contained a provision that no salary under $1,000 yearly should be reduced nor should compensation be cut to less than that figure.

A ten per cent reduction in pensions or compensation to veterans receiving any payment was recommended, with the same $1,000 exemption.

ROOSEVELT TO MEET LEADERS

President-elect and Democratic Party Chiefs in Congress Will Confer Tonight.

By The Associated Press.

NEW YORK, Jan. 5.—President-elect Roosevelt will "talk things over" tonight with congressional Democratic leaders about the prospect of balancing the budget and enacting farm relief at this session.

Realizing the perplexities involved in estimating tax yields in advance, Mr. Roosevelt wants to hear the views of the party chieftains on the necessities of additional revenue legislation and on the need of an extra session of the new congress.

It is emphasized here that no specific program is expected from the parley to be held at the Roosevelt home, but rather a general discussion of the situation.

Because of his desire that this congress dispose of the budget and farm issues it was believed by some that the president-elect was giving consideration to a new tax proposal. He has been in consultation with Professor Raymond Money, economic adviser.

KRAZY KAT—Another Olympic Prospect By Herriman

EAST END NEWS

END OAKLAND SEWER WORK

St. George Street, Ohio Avenue Job Next.

Extension of an eight-inch sanitary sewer, which has been under construction in Fayette alley, Oakland, for about three weeks, was completed Wednesday by city welfare employes under the supervision of Service-Safety Director John W. Moore and City Engineer George Bloomgren. Work on the project was delayed owing to adverse weather conditions.

Eight hundred feet of sewer was laid to a depth ranging from 10½ feet at the eastern end to 14 feet at the connecting point with the trunk line. Laterals were extended to the property lines. Legislation for the improvement was passed by council last year.

About 25 to 50 men have been employed on the job, for which they received orders for groceries or a ton of fuel for each day employed.

Equipment and cribbing used in the project is being stored in the No. 2 fire station with the evident intention of use in connecton with the Ohio avenue, St. George and Railroad street sanitary sewer job. It is indicated the latter improvement will be started in about one month.

According to an understanding between the service-safety department and council, welfare labor will be used to dig the sewer five or six feet deep and then it is to be completed by contract owing to the hazards involved by using inexperienced men. It is estimated the sewer will have to be lowered to 17 feet at some points.

The project is being advertised and with enactment of the determining ordinance by council city officials will be prepared to proceed with the work.

BOARD, AID SOCIETY MEET

January Business Sessions are Conducted in Pennsylvania Avenue Methodist Episcopal Church.

Monthly business sessions were conducted Tuesday night by the official board and Ladies' Aid society in the Pennsylvania Avenue Methodist Episcopal church.

Rev. E. R. Reed, the pastor, presided over the board session when routine business was transacted.

The four circles comprising the Aid society were represented at the meeting when future actvities were discussed. President Mrs. Howard Hissom was in charge.

FLOUR SUPPLY RECEIVED HERE

Second Consignment of 675 Sacks Stored in No. 2 Fire Station For Relief Distributon.

A second consignment of 675 sacks of federal farm board flour has been transferred from Central fire station downtown to the No. 2 station in Virginia avenue for relief distribution here. About 40 sacks a day are meted out to the needy at the East End station, it was said.

The original supply was moved in city trucks, while the second was transported in a township truck. Orders for the flour will continue to be issued at the municipal bureau of charity and welfare in the Central fire station, it was announced.

P. H. C. ELECTS NEW OFFICERS

Mrs. Ralph Smith Succeeds William Tucker as President of Eureka Circle No. 86.

Officers for six-months and one-year terms, elected at a recent meeting of Eureka circle No. 86, Protected Home Circle, will be installed at a session in the Odd Fellows' hall in Mulberry street, Tuesday, Jan. 17. They are:

Past President, William Tucker; president, Mrs. Ralph Smith; vice-president, Mrs. Lewis Byrne; guardian, Mrs. William Cox; chaplain, Robert Byrne; secretary, Miss Mary Johnson; treasurer, James Elliott; guide, Miss Vioma Smith; companion, Miss Ethel Johnson; sentinel, Noel Byrne; and watchman, Lewis Byrne. All officers were elected for six-month terms with the exception of secretary and treasurer which are for one year.

Following the business session, social hours were enjoyed when lodge members entertained ladies of the Grand Army of the Republic with dancing. Forty-five attended.

MISSION UNIT PLANS PLAY.

Rehearsal for a playlet, which it is tentatively planned to present in the Pennsylvania Avenue Methodist Episcopal church in the future, will be held at a meeting of the Women's Foreign Missionary society tonight at 7:30 in thhe home of Mrs. L. R. Cottle in Pennsylvania avenue. Mrs. E. R. Reed is in charge of the rehearsal.

ZONE CHURCH AIDS HERE

Rev. Oliver Atkinson of St. George street, district elder, will open the quarterly meeting of Free Methodist churches in the Rochester zone in the Oakland edifice in Holliday street tonight at 7:30. He will be assisted in the four-day program by Rev. C. B. Callen, the pastor.

FIREMEN GET MOTOR BOAT

Midland Volunteers Equipped to Drag River.

Fire Chief Edward J. Barrett announced today that Midland's volunteer department is now completely equipped to recover bodies from rivers and creeks with the purchase of an out-board motorboat by Joseph Michaels of Industry, and made available by him to the Midland fire fighters.

Michaels and Barrett previously had gathered together 21 sets of hooks and tongs for use in dragging for bodies of drowned persons. With the addition of the boat, Chief Barrett said that the Midland department is now the most completely equipped for this work between Pittsburgh and Steubenville.

The tongs and hooks, some of which have already aided in the recovery of drowned persons, are kept both at Michaels' blacksmith shop in Industry and at Barrett's home in Midland, in addition to a recently constructed water-glass and underwater electric search light.

The water-glass, equipped with a 17-foot tube and lens, to which extra lengths of pipe may be attached, will enable the men to look for bodies to a depth of 12 feet. Beyond that depth the electric light, which is lowered by means of rods, will be used to illuminate the bed of the stream.

There is also a rubber-tired trailer outfit, on which the motorboat will be mounted. With all their equipment in the boat, the trailer will be attached to an automobile and hauled to the scene of the drowning when an emergency call is received.

The hooks used in dragging, which are made by Michaels at his shop are said to be the only type of their kind along the river. Long bars of iron are strung with hooks, ranging in size from six to 18 inches, which they drag along the bottom of the stream. One set of hooks is equipped with large arms extending above the bar that will retain any object loosened by the smaller tongs at the bottom.

TO WED IN AIRPLANE.

By The Associated Press.

OKLAHOMA CITY—Carl Warner plans to marry Pauline Jordan in an airplane here Sunday and then jump out—in a parachute.

ARREST NO BAR TO POLICE JOB

Majority of Chicago Applicants Have Been Arrested Sometime Commission Chief Reports.

By The Associated Press.

CHICAGO, Jan. 5—An arrest or two is no blemish on one's record when applying for a policeman's job, Richard J. Collins, president of the city civil service commission, said.

If it was, he added, it would be difficult to find candidates for police jobs, for he said he has found that most Chicagoans have been arrested. Speeding and disorderly conduct are the common charges, the latter usually meaning speakeasy fights, he explained.

REV. POCOCK IN NILES REVIVAL

Wellsville Nazarene Minister Launches Two Weeks Evangelistic Campaign Wednesday.

Rev. B. H. Pocock, pastor of the Wellsville Nazarene church, opened a two-week revival Wednesday night in Niles where he conducted a successful campaign last summer.

During his absence the services in the church will be conducted by Mrs. Elizabeth Parsons and Clyde Rickey and Elmer Goodballet of Newell.

WAKE UP YOUR LIVER BILE— WITHOUT CALOMEL

And You'll Jump Out of Bed in the Morning Rarin' to Go

If you feel sour and sunk and the world looks punk, don't swallow a lot of salts, mineral water, oil, laxative candy or chewing gum and expect them to make you suddenly sweet and buoyant and full of sunshine.

For they can't do it. They only move the bowels and a mere movement doesn't get at the cause. The reason for your down-and-out feeling is your liver. It should pour out two pounds of liquid bile into your bowels daily.

If this bile is not flowing freely, your food doesn't digest. It just decays in the bowels. Gas bloats up your stomach. You have a thick, bad taste and your breath is foul, skin often breaks out in blemishes. Your head aches and you feel down and out. Your whole system is poisoned.

It takes those good, old CARTER'S LITTLE LIVER PILLS to get these two pounds of bile flowing freely and make you feel "up and up." They contain wonderful, harmless, gentle vegetable extracts, amazing when it comes to making the bile flow freely.

But don't ask for liver pills. Ask for Carter's Little Liver Pills. Look for the name Carter's Little Liver Pills on the red label. Resent a substitute. 25c at all stores. © 1931 C. M. Co.

NEWELL NEEDY GET CLOTHING

Osborne Named to Distribute Red Cross Material.

A. D. Osborne of Newell, superintendent of the Grant district schools, has been named receiving and dispensing agent for Newell's quota of ready-made clothing, provided by the American Red Cross, it was revealed today by Chairman Walter C. Gumbel of New Cumberland, head of the Hancock County Red Cross chapter. Dr. C. A. Shafer has been appointed to take care of the work in Chester.

Eight shipments of clothing have been received in the county this week, and six more consignments are expected to arrive before Sunday, Gumbel said. The clothing is being divided among the various communities of the county, and distribution has already been started. In addition to the clothing, a two-carload shipment of Red Cross flour is expected within the next week or 10 days, Gumbel said.

The shipments of clothing received this week included the following items: Ten dozen boys' knickers, 13 dozen infants hose; 45 dozen men's hose; three dozen children's playsuits; five dozen young men's trousers; seven dozen young men's overalls; eight dozen jumpers; 30 dozen men's overalls; 10 dozen union suits; nine dozen women's hose, and five dozen infant wrappers.

TWO PUPILS ENROLL.

By The Associated Press.

KENTVILLE, N. S.—The village of Antrim thinks maybe it has the world's smallest school—only two pupils. Until the start of this year, North River shared the distinction but then along came Lester and Charles Arenburg, primary grade lads, and doubled the enrollment.

ERLANGER'S

OUT THEY GO!!

ENTIRE STOCK OF WINTER HATS

VALUES TO $2.48

50c

$1.00

The Season's Best Styles.

Plenty of Large Head Sizes.

Approximately 200 of the season's best styles and colors. Come Early!

TODAY

FRIDAY AND SATURDAY

They Laughed At Death!

Two beloved stars in their greatest performances—a drama of love that challenges the greatest romances of all time!

HELEN HAYES

RAMON NOVARRO

The SON-DAUGHTER

A CLARENCE BROWN Production

With the world still cheering her prize-winning performance in "The Sin of Madelon Claudet," Helen Hayes, opposite Ramon Novarro, will thrill you as never before in this heart-stirring romance made from the celebrated Belasco stage success!

CERAMIC

NEW BOAT IN TOWING TRADE

Steamer Leroy Sold To Pittsburgh Interests.

The steamer Leroy, former packet boat, which served Ohio river ports for many years as a passenger and general merchandise carrier, has been sold by Captain Webster of Pittsburgh to the Parkersburg Gravel company of Parkersburg, W. Va., it was revealed today. The boat will be rebuilt and used in the towing trade at Parkersburg.

The Ohio river is falling slowly today, after reaching a crest of 15.9 feet at Lock No. 8 during a slight rise Sunday and Monday. A stage of 13.2 feet was reported at lock No. 8 today. The wickets, which were lowered Sunday, will be raised today or Friday, officials said.

The following boats passed here Wednesday: The Liberty, Pittsburgh to Charleston, with 65 tons of merchandise; the Senator Cordill, Pittsburgh to Cincinnati, with 250 tons of merchandise; the Eclipse, Pittsburgh to Charleston, with two barges of gasoline; the Costanzo, Wheeling to Conway, with one barge of coal, and back with one empty barge; the Sewickley, Pittsburgh to Charleston, with two barges of cement and one barge of contractor's supplies, and the LaBelle, Pittsburgh to Weirton, with nine barges of coal.

If Ruptured Try This Free

Apply it to Any Rupture, Old or Recent, Large or Small, and You Are on the Road That Has Convinced Thousands.

Sent Free To Prove This

Every ruptured man or woman should write at once to W. S. Rice, 609 E. Main St., Adams, N. Y. for a free trial of his wonderful Method. Just put it on the rupture and the opening closes naturally so the need of a support or truss or appliance is eventually done away with. Don't neglect to send for the free trial of this Stimulating Application. What is the use of wearing supports all your life, if you don't have to? Why run the risk of gangrene and such dangers from a small and innocent little rupture, the kind that has thrown thousands on the operating table? A host of men and women are daily running such risks just because their ruptures do not hurt or prevent them from getting around. Write at once for this free trial, as it is certainly a wonderful thing and has aided in healing ruptures that were as big as a man's two fists. Try and write at once to W. S. Rice, Inc., 609 E. Main St., Adams, N. Y.—Adv.

Poor Man Talks

(Here is Will Rogers' promised interview with a poor man to learn what ordinary folks thing about things in general.)

BEVERLY HILLS, Jan. 5.—Hello mister, was you ever asked to make a New Year's prediction?

"Say, I never been asked to eat on New Year's."

Have you ever been appointed on a commission?

"No, nor in jail either."

Do you read prominent men's predictions?

"No, I never read fiction."

Have you a job?

"No, I am on a diet."

What does the New Year hold in store for you?

"What New Year? Have they got another one?"

Do you think the world leaders can get us out of this?

"They might, ignorance got us in."

What do you think of Technocracy.

"Nothing you can't spell will ever work."

What about the debts?

"Well, I hear England paid $90,000,000, but it only is hearsay as far as the unemployment is concerned."

Do you think we will get out of this depression just because we got out of all the others?

"Lots of folks drown that's been in the water before."

What will give the unemployed employment?

"If somebody will throw a monkey wrench into the machinery."

Won't light wines and beer be a big aid to the poor?

"They will if they give 'em away."

Won't '33 see a change for the better?

"I don't think so, we have not suffered enough, the Lord is repaying us for our foolishness during prosperous days. He is not quite ready to let us out of the dog house yet."

I will haul you down the road if you like.

"What's down the road? I been to both ends. One place is as good as another."

Well, good luck to you.

"Yes, that's what my congressman said."

Yours,

Will Rogers

(Copyright, 1933, McNaught Syndicate, Inc.)

TOOLS CONFISCATED.

By The Associated Press.

DETROIT—In his first day at his new job, Sheriff Thomas C. Wilcox decided to look over the cells of the county jail.

A few minutes later he came out bearing one hacksaw blade, two pairs of scissors, a pair of pliers, and three large screwdrivers.

"These," he said, waving the objects aloft, "are not things that belong in cells."

The Tobacco Crop may be Short this Year—

but that can't affect Chesterfield—why?

Production of tobaccos usable for cigarettes or "roll your own."

U. S. crop (average, 5 years, 1927-31) .	1,091,265,750 lbs.
U. S. crop (Govt. estimate, 1932) . . .	751,601,000 lbs.
Estimated shortage, 1932 crop . . .	339,664,750 lbs.

The manufacturer of good cigarettes does not depend on any one year's crop. He knows that to keep up the quality of his brand, he has to carry on hand at all times a large stock of the right kinds of tobacco from several years' crops.

The domestic tobaccos are kept in large hogsheads, each containing about 1000 pounds, and are allowed to age for two full years—in other words, nature's method of curing the tobaccos. Something like ageing wine.

Liggett & Myers has about four and a half miles of warehouses used for storing leaf tobacco, to make sure that its products are uniform and are as good as can be made.

To do this requires a great deal of money—for example, there is invested in the domestic and Turkish tobaccos for Chesterfield Cigarettes over $75,000,000.

Smokers can be assured, regardless of the crop conditions, that Chesterfield will be absolutely uniform—the same yesterday, today, at all times. The cigarette that's milder—the cigarette that tastes better!

Chesterfield They Satisfy—people know it

© 1933, Liggett & Myers Tobacco Co.